FURNISHING.
OF THE CLOTHING BUYERS
AND WINTER NOVELTIES
D CHILDREN'S
NG.
Styles! Low Prices!
of Goods in Our Tailoring De
BROS.,
nd Furnishers,
HALL STREET.
CE!
to call and see our
HINERY HALL.
KING,
Dealers in
PPLIES,
REET, ATLANTA.
Safe Deposit Company,
NTA.
ND 2 CONSTITUTION BUILDING.
$100,000.00.
ABBOTT & SMITH, Attorneys.
that you have your titles warranted. Are indifferent about selling? To be sure of no . Are you wanting to sell to a buyer in the title warranted for the benefit of the against luke-warm bidding by announcing ANTY COMPANY." Are you seeking a loan ranty on your title transferable as collatera cular. Address,
ALEX. W. SMITH, Secretary.
D COAL.
N AWAY!
every ton of Lump Coal purchased from a chance of securing a lovely set of DIA- duplicate of it and a number of same will be at 10 o'clock a. m., a little boy will unsea, the number of which shall take the Diamonds. This is no lottery or humbug scheme, but Jellico Parlor Coal. We will have the
SCIPLE SONS.
SONS,
Terra Cotta, Stove Flue,
REDUCES INSURANCE.
s, Stove Thimbles, Fire Brick,
Shingles, Plasterers' Hair,
Grate and Smith Coals.
KHAM HOUSE, ATLANTA, GA
NG GOODS.
WASHINGTON, D.C.
Cor. 7th and E. Streets
BROS.,
itehall St.
TTERS,
FURNISHERS.
Manufacturers
THE STATE.
nts for the
aylor Hat
BROS.,
ALL STREET.

THE ATLANTA CONSTITUTION.

VOL. XIX. ATLANTA, GEORGIA, WEDNESDAY MORNING, OCTOBER 19, 1887.--TWELVE PAGES. PRICE FIVE CENTS.

ATLANTA'S DAY.

The Gate City of the South Greets the President.

THE IMMENSE CROWDS.

Ride of the Presidential Party Through the City.

THE GOVERNOR'S RECEPTION,

THERE have been days and days in Atlanta, but never anything that could compare with yesterday.

It was Atlanta's day, and right royally did the gate city of the south pay her tribute of respect and love to the president of the United States of America.

And the crowds! Where did all those people come from? was the unanswered query that could be heard on all sides. It seemed as if not only all Georgia, but the entire south, had turned out to see the president. Atlanta, on yesterday, was a city, and no mistake. In Chicago venacular there were "no flies on this town."

The president and his lovely wife were shown the city, and on all sides were greeted by the heartiest receptions. Then they were driven to the exposition grounds, where they were greeted by more people than had ever before gotten together in the south.

In the evening there were dinners and a reception, in which the distinguished guests met the elite of southern society—a fitting close to an eventful day.

BREAKFAST AT THE KIMBALL.

The Morning Meal of the President and His Wife.

The president and Mrs. Clevelrnd are thoroughly fatigued by their long journey to Atlanta, and it was about half past eight o'clock yesterday morning before there were any signs of life in the bridal chamber of the Kimball.

At half past 9, the presidential party walked to room 115, their private dining room, where breakfast was served. The president, Mrs. Cleveland, Post master General and Mrs. Vilas, Colonel Lamont, Mr. Bissell and Dr. Bryant formed the party, and the breakfast was a substantial one, the bill of fare including fruits, oatmeal, tender loin steaks, breakfast bacon, browned potatoes, breads, cakes and coffees. Both the president and Mrs. Cleveland ate heartily.

A DRIVE THROUGH THE CITY.

Various Scenes and Incidents Along the Route.

The president's carriage stopped directly in front of the ladies' entrance of the Kimball at 9:35 o'clock, and in a few seconds those of the crowd nearest it were plucking the flowers and vines which the artist had entwined around the vehicle.

But they were quickly stopped and pushed back.

When the carriage left the house General Young, with members of his staff, were around it. Mr. Brady drove from the house to Decatur street, and up Decatur to the Kimball. All along the street the crowd was so thick that the carriage made very slow progress. The team was turned just above the ladies' entrance to the hotel, and when the carriage stopped the door swung out over the style block. The Governor's Horse Guard, Captain Milledge commanding, about forty strong, had taken position in front of the entrance an hour before the carriage came out, and kept a narrow space directly in front of them clear. The space became beautifully less very rapidly after the carriage came up until Chief of Police Connolly with a mounted squad arrived. The chief assumed charge, and in a short time beat the throng out of the street from Pryor up to the new bank building. Inside this space no one was permitted unless in uniform. The sidewalks, however, were densely packed while every window and roof from which a view could be obtained were full to overflowing. The crowd extended up Decatur street to Peachtree and was as thick as could be. Every inch of ground being occupied. Ladies and children were almost as numerous as the men. Down Decatur to Collins the crowd was just as thick as it was above the Kimball, while Pryor street was as densely thronged.

Soon after the police had cleared a space around the carriage, carriages intended for

GOVERNOR TAYLOR.

members of the party were driven up. The president, however, did not appear to be in a hurry about coming out, and the crowd became impatient. Calls were made for the president, and to the calls the crowd responded, guying those who first broke the stillness. Just before 11 o'clock Mr. Grady appeared in the doorway and was greeted with long, loud cheering. The crowd knew that the president would soon appear, and the noise increased. Mr. Grady stood in the door a minute and then reentered the hotel. In a few minutes the president was seen in the hallway approaching the door. Beside him was Hon. C. A. Collier, president of the exposition. He stepped upon the sidewalk firmly and easily and advanced towards the carriage. Mr. Collier stepped forward and threw open the door. The president stepped aside and with his left hand [illegible] the carriage, stood with uncovered head awaiting Mrs. Cleveland. The lady was immediately behind the president, leaning upon the arm of Mr. Grady. She looked over the crowd smiling, and passing between the president and Mr. Collier, entered the carriage. The president quickly followed and took the seat on Mrs. Cleveland's right. Mr. Grady then got in and sat down facing the lady. Mr. Collier followed and, seating himself beside Mr. Grady, faced the president. During all this time the crowd yelled. Handkerchiefs were waved from the

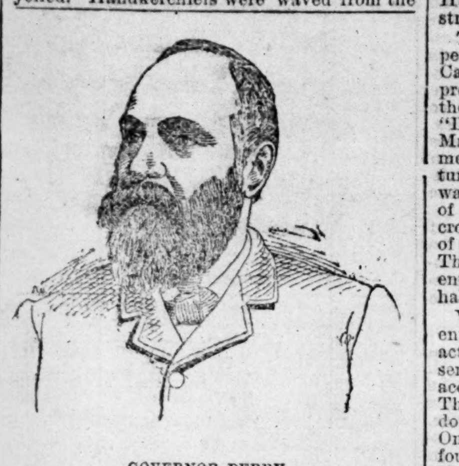

GOVERNOR PERRY.

windows and the police fought the crowd back. General Young instructed Mr. Brady to move on, at the same time ordering Captain Milledge to take the advance. The Guard started off, but the crowd was so thick that progress was slow. The company turned from Decatur into Pryor, and the six grays started to move. The other carriages followed, and the march was begun. The front of the Kimball on Pryor street was alive with people, windows on every floor being occupied. As the carriage rolled by handkerchiefs and flags waved and the president in recognition raised his hat but quickly replaced it. At Wall street the column started towards the Markham. The street was alive with waving flags. At Loyd the procession turned towards Decatur, and then marched up Decatur towards the Kimball again. The buildings in the block were handsomely decorated, especially so was the Young Men's Christian Association. At Pryor the line moved north, passing residences profusely decorated. All along the route the party in the carriage conversed. At Houston street Colonel A. H. Cox's residence was thronged with ladies, every one of whom was waving a national flag. The residence was handsomely decorated and as the carriage rolled by the president raised his hat while Mrs. Cleveland smiled and bowed. The procession wheeled into Peachtree and in passing the Gate City Guards' armory were saluted by a detachment of the company on duty. From Peachtree the line went down Broad. In Marietta the police officers were compelled to force a passage through the crowd, so thick was it. Over the bridge the party moved, passing the engine houses, beautifully trimmed. From Broad into Alabama the Guard led and the carriage followed. Then up Whitehall the troopers headed. The street presented a beautiful appearance. A hundred flags swung over the middle of the street, and every house on the line was profusely hung in bunting. The store doors and windows were full of people anxious to see the president and Mrs. Cleveland, while the balconies and the second story windows were equally crowded. The sidewalks could hold no more and the police were kept busy pushing the throng out of the street.

In passing the Grant house Mrs. Cleveland saw an elegant oil painting of herself hanging out. It was surrounded by flowers and ribbons, and as the lady looked up at it the crowd began yelling anew. At the corner of Mitchell, where the column wheeled to the left, three old confederate soldiers stood in a group. One was upon crutches, and each of the others had but one arm. As the carriage went by, the three raised their hats and gave a yell. The procession moved along Mitchell, and at Loyd, encountered Governor Taylor, of Tennessee, and his staff, who had not started from the Kimball. Governor Taylor drove in directly behind the one in which Postmaster-General Vilas was sitting, without interrupting the line of the march in any way. At Washington avenue, the column took a right wheel and passed the Girls' High school building, the front of which was thronged with ladies. From Washington the line wheeled into Peters, along which it went to Capitol avenue. Out Capitol avenue the march was continued. The handsome residences were as handsomely decorated and the spacious lawns filled with people. Dr. Rankin's residence was being passed when a negro man carrying a beautiful golden-haired girl of six or seven years rushed into the street moving towards the carriage. A police officer attempted to ride in front of the negro, calling out:

"Go back there!"

General Young, riding in the centre of his staff which was immediately behind the president's carriage, discovered a beautiful bouquet in the pretty child's hand and divining his object called out:

"Let him in."

The police officer moved away and the negro hurried to the side of the carriage. The president reached out and taking the child by the hand accepted her gift. It was a unique one. It was a cabinet size photograph of the child and to the photograph a pretty bouquet and a gold pen with pearl handle were tied. The president passed the gift to Mrs. Cleveland and the child retired, in the arms of the negro amid cheers. At Connalley street the column took a right about and moved over the same ground to Peters street. Then continuing up Capitol avenue it turned into Mitchell, passing the beautiful residences of Hon. Harry Jackson and Dr. Baird. Captain Jackson's lawn was the vantage ground chosen by a number of ladies, and as the president passed he raised his hat, while Mrs. Cleveland bowed. From Mitchell the line moved into Washington, passing the Baptist and Presbyterian churches. The new capitol was viewed by the president. From Washington into Hunter the G. H. G. turned, and down the street the line moved.

The court house was packed with people when the procession went by. The Capital band was at the courthouse, and as the president's carriage went by began "Hail to the Chief," but in a few seconds ran into "Dixie." The president lifted his hat and Mrs. Cleveland bowed. The chamber of commerce was on dress parade as the procession turned into Pryor again. On Pryor the throng was great, but on Alabama it was larger. Out of Alabama into Broad the line moved, and crossing the bridge, passed through thosands of people along Marietta to the state house. The carriage was stopped on the Forsyth street entrance, and the party went in, where the half-hour reception was held.

When the President and Mrs. Cleveland reentered the carriage and Mr. Brady was in the act of starting a beautiful box of flowers was sent up from the crowd to the lady. She accepted the box, smiling her thanks. The procession re-entered Marietta and moved down Broad and then up Broad to Peachtree. On moving out Peachtree President Cleveland found his picture hanging over Crawford & Flynn's door. In passing the Capitol City club the awnings which shut out from view the lawn attracted attention. Then the decorations by Colonel Maddox, Mr. Richards, the Layden, the Ballard institute, the mansion and Mr. Rhode Hill was pleasing. Colonel Abbott's and Governor Bullock's residences were festooned with flags as also were the Hill home. Colonel Hammond, Mr. Inman and Mr. Rice and Mr. Dougherty. All the lawns were crowded with ladies and the drive out Peachtree was one of the most pleasant of the ride. Further out Mr. Lowe, Mr. Hemphill, Mr. Dickson, Colonel Mims, Colonel Beck, Colonel Peters and others displayed flags. Then the horses were pushed into a trot and at noon the party entered the grounds.

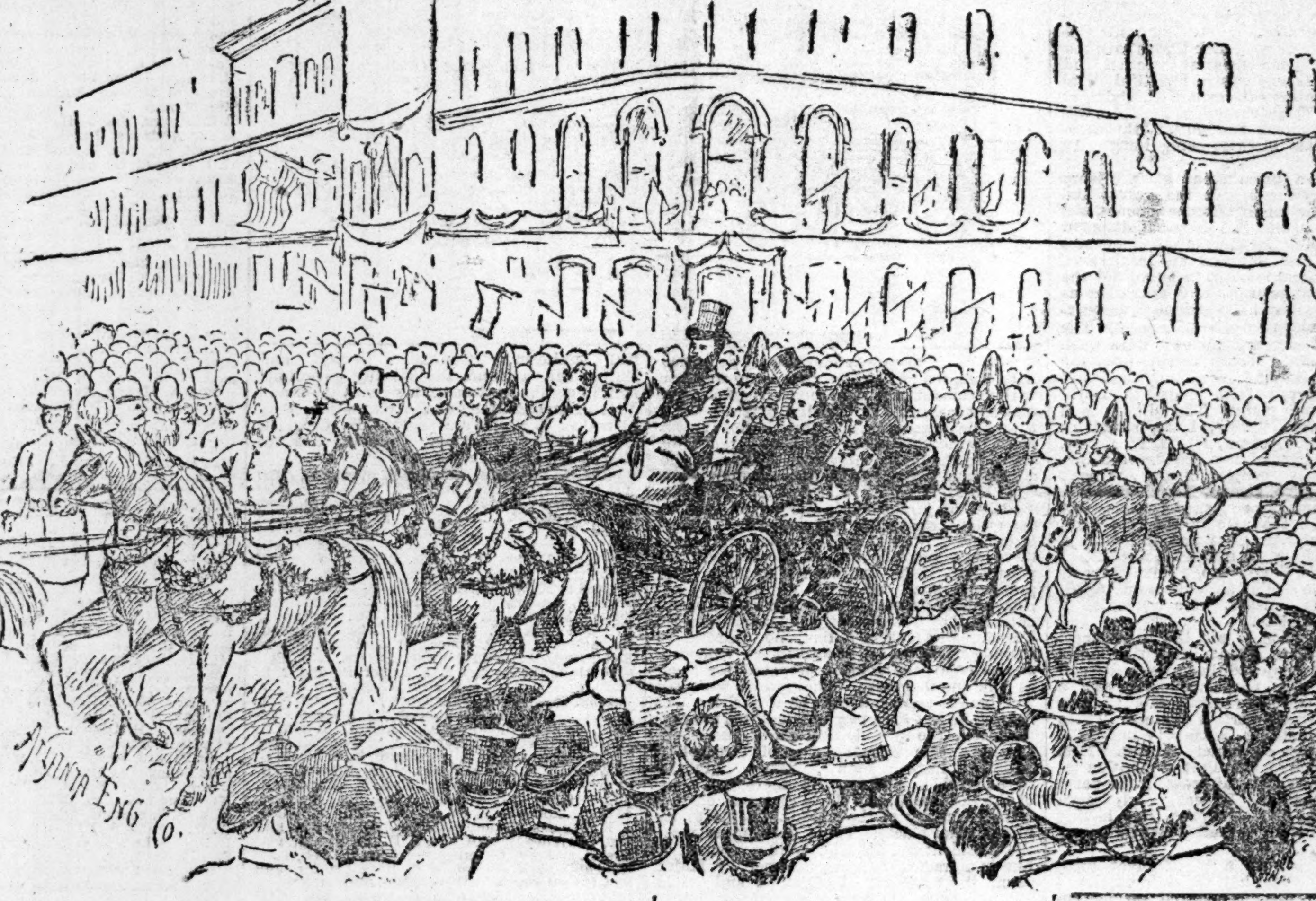

AT THE CAPITAL.

The President and Mrs. Cleveland Receive Distinguished Men.

Owing to the preference of President Cleveland to meet the members of the general assembly individually and not in their official capacity, his excellency did not visit the hall of the house of representatives as anticipated. It was arranged, however, that President Cleveland and wife receive the members of the general assembly and state officials there. The central room occupied by Major J. W. Warren and Judge J. T. Nisbet was suitably arranged and prepared for the occasion. Marietta street in front and Forsyth street on the side, were densely packed with people, and the pressure was great indeed to get inside the capitol building. But the police stood at the entrance like a stone wall to keep out the living tide seeking to flow in. They did their duty well, and even had the hardihood to try to keep out reporters. The police from the number who claimed to be members of the house and seeking admission report somewhere in the neighborhood of 387 members. The crowded condition of the streets prevented anything like celerity in the movement of the procession of the president. It was nearing high noon when the shouts of the populace heralded the approach of the president and party. Adjutant General John M. Kell, with his strong array of colonels of the governor's staff, Messrs. Harrell of Decatur, Elgin Lochrane, Wilberforce, Daniel, Gorman, Daily, Swift, Ross, Smith, Sheppard, Winn, Murphey, and Warren occupied the ante-room. The president and party debarked from their carriages on Forsyth street, and ascended the steps between the open ranks of Governor Gordon's staff.

President Cleveland and wife were escorted into the central room where they were greeted by Mrs. Govenor Gordon. President Cleveland and Mrs. Cleveland took a position in the northeast corner of the room. Governor Gordon first introduced Governor Richardson, of South Carolina; next, ex-Governor H. D. McDaniel, then Governor Perry, of Florida. The governor's supurb staff next filed by and were introduced. Then came the senate, headed by Hon. John S. Davidson, president. Hon. William A. Harris, the portly secretary was the next happy, man followed by the commanding form of Senator DeJarnette, and when the senators all passed in review, Hon. W. A. Little, speaker of the house, was introduced. When Mr. Gardner was presented in his happiest vein, he said: "I'm truly glad to shake the hand of a democratic president and more so that of Mr. Cleveland." The helpers-on gave him an impetus forward but he got in his remarks all the same. After all the members had been presented, the governor's staff closed up the rear. The president and wife descended the steps and entered their carriage. As they did so the welkin rang with the shout of exulting thousands. Among the ladies present at the reception in the governor's office were: Mrs. Governor Gordon, Mrs. Governor Richardson, Mrs. Governor Perry, Mrs. H. W. Grady, Mrs. C. A. Collier, Mrs. W. C. Benet, Mrs. John M. Kell, Miss Perry of Florida, Miss English, Miss Youman of South Carolina.

Among the gentlemen present were: Senators Brown and Colquitt, Hon. J. C. Clements, member of congress from the seventh; Colonel Henry Kyd Douglass, of Maryland; Colonel W. C. Benet, of South Carolina; Chief Justice L. E. Bleckley, Associate Justices of the Supreme Court, M. H. Blandford and T. J. Simmons, Judge W. T. Newman, United States district court; Hon. B. H. Hill, United States district attorney; Judges Allen Fort, H. Van Epps, J. S. Boynton, W. F. Eve, Attorney-General Clifford Anderson, State Treasurer Hon. Robert U. Hardeman, Principal Keeper of the Penitentiary, Hon. John R. Towers, Assistant E. T. Shubrick, Principal Physician W. F. Westmoreland, State School Commissioner G. J. Orr, United States Marshal Hon. J. W. Nelms, Postmaster J. W. Renfroe, United States Collector Internal Revenue T. C. Crenshaw. Among the clergy were Rev. John Jones, chaplain of the senate; Rev. W. R. Branham, chaplain of the house, Rev. Chauncey C. Williams; Hon. Pat Walsh, Ker Boyce, J. C. C. Black, Augusta; Spencer R. Atkinson, Brunswick, and many others.

The members of the legislature were highly pleased, and all went off saying they were Cleveland men. The grasp of the hand by both Mr. and Mrs. Cleveland are peculiar and impressive, and while his is the most forcible hers is the most charming. Neither will ever be forgotten.

GROVER'S GREETING.

Enthusiastic Welcome to the President and Wife at the Exposition Yesterday.

It is possible, though hardly probable, that Atlanta's guests, the president and his wife, during their tour among the cities of the north and west, have seen larger crowds than welcomed and honored them at the exposition grounds yesterday. But it is as certain as it is proper that the ovation which has followed them upon their triumphant journey, from the day they left the national capital, reached a grand and complimentary climax at the exposition yesterday.

It is certain, too, that no more sincerely cordial welcome was ever given any public man, than that of yesterday to President Cleveland and his wife, coming straight from the hearts of over 50,000 true southerners, with admiration and respect behind an enthusiasm that showed itself whenever and wherever an opportunity was afforded.

Long before the president and escort arrived at the grounds every seat in the grand stand as well as every available position upon and around the fences were occupied by an immense, though patient and good-natured crowd. In the grand stand audience the ladies were in a decided majority, all eager to catch a glimpse of the president and the first lady of the land, whose beauty they all acknowledged and whose proud honors, so gracefully worn, they also endeavored to enhance.

The weather had been threatening and cloudy since dawn, but it had no effect on the attendance, the desire to see the president and his wife being paramount to thoughts of personal comfort, and 60,000 people took all the chances of a drenching to carry out their desires. Beyond the slight drizzling rain, lasting but a few moments at intervals during the day, and a cloudy sky, there was no discomfort experienced.

It was exactly 12:45 when the president's carriage, proceeded and escorted by the Governor's Guard and General P. M. B. Young and staff, drove through the main entrance gate at the Piedmont exposition, and the thousands inside took up the cheers that had been his merited recognition during his ride about the city and to the grounds, and as he drove down into the quarter stretch the cannon boomed their salute and welcome, bells rang and whistles were blown, but heard above them all, were three times "three cheers for Cleveland and his wife," as they went up from the multitudes that now came crowding from every portion of the grounds.

Amid deafening applause the president and Mrs. Cleveland were assisted from their carriage to the stand which had been especially prepared for the reception, and they were closely followed by distinguished guests and residents, many of whom were here presented to the president and Mrs. Cleveland for the first time, the multitude recognizing and aplauding to the echo each introduction and hand-clasp of the distinguished gentlemen. Indeed, the crowd was in a cheering humor, and needed but a trifle of encouragement to set its vocal ability in thorough and lively working order.

THE EXERCISES AT THE STAND.

The Reception of the President and His Speech in Full.

As the carriages bearing the distinguished visitors drew up at the steps leading to the stand, the applause which seemed to burst from all parts of the stand was overwhelming. How everybody cheered and yelled! And how happy everybody seemed!

It was an occasion to be long remembered.

As the president, leaning upon the arm of Mr. Don Bain, walked to the front of the stand, the crowd "stood on its hind legs" and literally yelled itself hoarse. This cheering was increased, if possible, upon Mrs. Cleveland's appearance.

The president took a seat at the front of the stand with Mrs. Cleveland at his right. The other members of the party took seats assigned to them, and as soon as the applause had sufficiently subsided, Mr. Collier stepped to the front and announced that the exercises would be opened with prayer by Rev. Dr. Barnett.

DR. BARNETT'S PRAYER.

Dr. Barnett said:

Let us unite in prayer. We worship Thee, Oh Lord God, as the God of all the nations. The ruler of the universe, in whom we live and move and have our being, by whom kings reign and princes decree justice. We thank Thee, Oh God, that Thou art the God of providence and of redemption. We thank Thee for that civil and religious liberty which we enjoy. We thank Thee for our own home land, and for all the riches with which Thou hast endowed it. We thank Thee for the glorious wealth in its mountains and on its plains. And we thank Thee for its men that have made it what it is.

We praise Thee, our Father, then that Thou hast brought us to this stage; and we ask that a special blessing rest upon all Thy servants on this occasion. Bless Thy servants who have labored to make this a success; bless them in their own [illegible] and in their work. Bless all the [illegible] who have come here from all parts of this land. Preserve them from accident, sickness and disease, and grant them a return to their homes in peace, quietness and safety.

We pray that the end of all the gathering may be to the glory of Thy name, and the knitting together of all parts of the land into a whole brotherhood.

We beseech Thy blessing upon the president of the United States who is with us as our guest. We pray Thee to preserve his health and life and strength and endow him with wisdom from on high, that he may govern this people in righteousness and truth.

Bless his wife who is with him, and grant unto them the bendiction and blessing of his father's God all the days of their lives.

Bless all the governors of the states who are present here. May they rule in righteousness and wisdom; and when life is over with us all, and we come to join the throngs that have gone before us, grant that all may be present at the right hand of God to receive the plaudit of "Well done, good and faithful servant, enter into the joys of thy Lord."

All this we ask through Christ Jesus, the Redeemer. Amen.

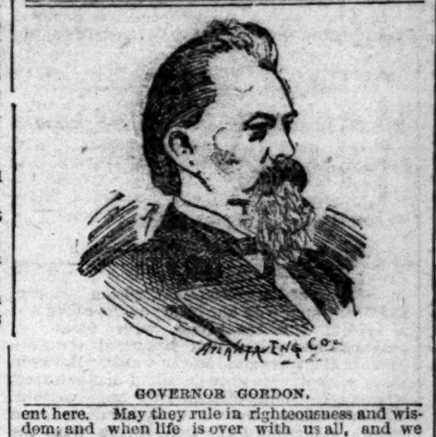

GOVERNOR GORDON.

MR. GRADY'S INTRODUCTION.

Then Mr. Collier introduced Mr. Grady.

Mr. Grady said:

Mr. President, Ladies and My Countrymen—I shall have the pleasure of presenting to you today the foremost ruler on this earth. No king nor czar nor emperor holds place with the president of the American republic. The right of inheritance can not confer, or bloody usurpation win, equa honor to that which is his to whom, by the peaceful and unchallenged suffrage of this people, their highest commission—the most sacred political trust that could be confided to mortal stewardship. [Cheering.]

The pride and pleasure, sir (turning to the president), with which we welcome you is emphasized by the knowledge that you have held this high commission with simple dignity and sincerity, and have honored your high office with a strong and stainless administration. [Great cheering.]

As to this exposition, it is enough to say, that suit is now pending for this season's cotton which seventy days ago was growing on these fields, and has been since supplanted by these buildings. This exposition represents the growth and aspiration of the Piedmont region. Crude as it may appear, it bears evidence to a rehabilitation without parallel in our industrial history. Much, sir, of this is due to the confidence begotten by your election and justified by your administration. [Prolonged cheering.]

In welcoming you to the people of the Piedmont states, compacted here with common and auspicious purpose, I can promise you a privilege that even a president may esteem—that of looking into the faces and hearing the cordial welcome of more southerners than any living or dead has seen assembled. [Cheers.]

My countrymen, I present to you your president. [Prolonged cheering.]

THE PRESIDENT'S SPEECH.

President Cleveland spoke as follows:

When in 1845 a convention was held in Memphis, in the state of Tennessee, having for its object the development of the resources of the western and southern states, one of the greatest and most far-seeing statesmen of our country foretold the future greatness and importance of a point in Dekalb county, in the state of Georgia, called Atlanta, not far from the village of Decatur. This place at that time was properly called "a point," for Atlanta was then merely a name given to a railroad station here, without the least pretension to being a city or even a village. It was, I think, two years after this that the name was adopted by the little village of Marthasville when she proudly received a city charter.

Experiencing the incidents and trials which are common to early municipal growth, in 1861 she had a population of about 13,000. Soon thereafter the thunders of war sounded all about her, and a besieged army occupied her streets and public places. Her buildings and her property were destroyed by both armies, the besieged and the besiegers, to such an extent that when the inhabitants returned in December, 1864, to the city from which they had been driven, they found their homes ruined and burned, and their city a scene of charred and desolate ruins. So it may be truly said that the Atlanta of today dates from 1865.

I have recently seen most impressive demonstrations of the industry and perseverance of the people of the United States in the creation of bustling and prosperous cities, and in overcoming the difficulties which attend new settlements and the growth of new cities; but it seems to me that an element of heroism is added by a people who can without despair see the ruin of all their hands have wrought, who can begin again and build their waste places, and in spite of every discouragement evince a determination to reach their destiny. [Cheers.]

In twenty-two years the second Atlanta has been built, larger, more prosperous and fairer than the destroyed Atlanta. Her place, first among the cities of a great state, her increasing business gives evidence of the industry and energy of her people. Well may they may be proud of the work of their hands. Nor shall the glory of their achievements be for them alone. Everyone of their countrymen may congratulate himself that all that has here been done is a result of American industry and American courage and enterprise. [Cheers.]

There is, there should be, nothing in the way of this congratulation; and any citizen who to day sees these additions to the growth and progress of the nation, who does not feel in his heart and proudly say of the people who have restored Atlanta, "These are my countrymen," forgets his fealty to American citizenship. [Prolonged cheering.]

Atlanta, in her efforts towards a better condition of trade and business, has not been selfish nor circumscribed. The cotton exposition of 1881 and the commercial convention of 1885, both important events, inaugurated by her citizens and held here, were of great direct advantage to a large region of country, and were of great value to the entire nation. Atlanta holds another exposition to-day, to which are invited the people of Georgia and neighboring states, to display their products and their manufactures, and to give proof of their resources.

This occasion cannot but lead to the most important results. Every man who attends it and is at all concerned with what is here exhibited, will return to his home with new plans and new purposes that must result in his added prosperity. The aggregate of this will make rich and prosperous neighborhoods. Its contagion will make a rich and prosperous state. [Cheers.]

We often hear of states noted for the excellence of their products. This is not always the result of fertility or soil or its adaptability, but it frequently arises from the enterprise of the people, in inaugurating expositions such as this, where they can meet and counsel together and learn of each other.

Georgia and the surrounding states still feel the impulse of the cotton exposition and the commercial convention, and I trust and hope that this exposition will be of no less interest and value to the people and sections that have contributed to make it a success. [Prolonged cheering.]

At the conclusion of the president's speech, repeated calls were made for Governor Gordon. In response, the governor arose and proposed "three cheers for Mrs. Cleveland," which were given with wild enthusiasm.

Mr. Collier then announced that the president and his party would make a tour of the buildings, and at 2 o'clock would return to the grand stand and hold a public reception; that as, in consequence of the great number present, it would be impossible for the president to shake hands with them, they were requested to pass in front of the platform in procession, and in that way every one on the grounds would be able to meet the president and his party.

This announcement was repeatedly interrupted by loud calls of "Gordon," "Gordon." Governor Gordon finally came forward and said:

My Fellow-Countrymen—I will do nothing more than join you in the loud acclaim that trembles upon this southern air and thrills our very being, in welcome to a democratic president. [Prolonged and enthusiastic cheering.]

I join each and all of you in the proclamation which your hearts utter, that we have in our midst the "man of destiny," without a Waterloo in the past or the future. [Great cheering.] Now, I wish to make the announcement that the president and his party are to be here at two o'clock, when the president will hold a reception here; and I know you will all be glad to greet him. [Cheers.]

A TOUR OF THE GROUND.

A Walk Through Machinery Hall and the Ride to the Club House.

At the close of the exercises at the stand, the president and Mrs. Cleveland were escorted to their carriage for a drive through the grounds and a short visit to attractive features of the exposition. Escorted by the Guard and the staff of General Young, the distinguished guests drove first to machinery hall, where they alighted and entered the building, the president being escorted by Mr. Charlie Collier and Mrs. Cleveland by Mr. Henry W. Grady. They were eagerly but respectfully followed by a large party of ladies and gentlemen, who were their constant admirers during their tour through the buildings.

The president and his wife expressed considerable interest in the agricultural exhibit, which claimed their attention after the visit to the machinery exhibit. About half an hour was consumed by the party in inspecting the various displays of mechanical and natural resources, and they made the exit to their carriage from the southern exit.

About this exit, thousands of people were massed, the carriage being surrounded by a throng of admirers, some begging from Mr. Brady, and others quietly plucking a leaf or spray of its floral decoration as sovenirs. Everybody seemed to think that this was a golden opportunity for a look at the president and wife, and they held their places firmly, no impatience being expressed during the [illegible] time they were kept waiting. And they [illegible] well rewarded, for as the president and Mrs. Cleveland came down the steps leading from machinery hall, they were in full view of the waiting throng, and their appearance was the signal for long and continued applause and cheering, which the president acknowledged with a comprehensive bow, and Mrs. Cleveland by a captivating smile.

From machinery hall the carriage was driven around the main building, at which no stop was made because of the big crowds which prevented an entrance, and thence, followed by many carriages and others on foot, through a roadway lined with cheering thousands, the president and wife were driven to the club house.

Along the route of the party, from the main building, the president was besieged by enthusiastic admirers, who wished to take him by the hand, but in only one instance did these overtures meet with success. Owing to the crowds the carriage had made a momentary halt on the north side of the main building. A tall, fine looking gentleman who was trudging along the muddy roadway at the side of the carriage stepped forward as it halted and asked the president if he might have a rose from the many beautiful ones upon his carriage. "Certainly," said the president, accompanying his answer with a wave of the hand, which the admirer quickly grasped and shook heartily. But he did not forget to pluck the rose, and proudly told his companions that his wife in South Carolina would "keep it forever."

Beyond the cheering and constant demonstrations from their admirers who were massed along the roadway, the ride to the club house was without incident.

AT THE CLUB HOUSE.

Informal But Delightful Reception to the Visitors.

The reception was brief, informal, but exceedingly pleasant. The presidential party, Governor Gordon and Mrs. Gordon, Governor Richardson, Colonel A. P. Butler, and a few others, were escorted into the beautiful little club house by Mr. Don Bain, Mr. Pat Calhoun, Captain Harry Jackson and other members of the Driving Park association. An elegant lunch was served and half an hour was passed delightfully. The party then returned to the platform in front of the grand stand, where the

GOVERNOR RICHARDSON.

president was to hold a general reception. This was an event looked forward to by the mass of people. During his visit to the club house the president, in conversation with Governor Richardson and others, complimented the exposition and the exquisite little club house.

THE GENERAL RECEPTION.

The Thronging Thousands Vie With Each Other in Doing Homage to the Visitors.

The carriage again drew in line in the rear of the platform, and the entire party disembarked and took the places they had occupied earlier in the day.

President Cleveland and Mrs. Cleveland approached the front edge of the platform and began to "receive." General P. M. B. Young stood near Mrs. Cleveland, and a number of

distinguished persons occupied seats upon the platform.

The reception was informal, and everybody seemed to enjoy it.

The president and his wife never appeared to better advantage.

Their faces were wreathed in smiles as they looked upon the thousands of loyal men and women who came forward to do them honor.

"I come six hundred miles to shake Grover by the hand, and I'll be durned if any cop is going to stop me," exclaimed a Texas farmer as he stepped over the fence, disregarding the vehement commands to "stand back" uttered by the blue-coated functionaries.

"Me and Sal have come all the way from Greenville, South Carolina, to git a good look at that handsome president and his purty wife, and we'll see them or know the reason why." This spoke, with emphasis, a sunburnt and horny-handed farmer from across the Savannah.

"Just snap your eyes at her, Melindy; ain't she a beauty? She's a heap purtier than her pictures made her."

"Now, I like the way the president looks his crowd square in the eyes. He's a square man, and ain't stuck up a bit."

"I've got only one arm, which I lost fighting for the confederacy, and I have always been a fire-eater, but let me tell you I believe in that man. He is a president such as the whole country should be proud of, and I mean to grasp him by the hand," said a veteran, as he forced his way through the crowd.

"The photographs don't begin to do them justice. They are certainly the handsomest couple I ever laid eyes on," enthusiastically exclaimed an Atlanta belle.

Such expression as the above were heard on every side.

A solid column of people, three or four thick, was quickly formed and began moving at a quick gait in front of the platform upon which stood the president and his wife. Handshaking was wholly dispensed with, otherwise the reception would have lasted until night. The moving mass was conglomerate. In it were men, women and children. Not a few colored people vied with their white neighbors in paying homage to the distinguished guests. The president smiled upon each person that passed, and Mrs. Cleveland's face wore a perpetual smile. The gracious bearing of Mr. and Mrs. Cleveland captivated every one. They literally won the hearts of the multitude. The reception continued for perhaps half an hour and not one-tenth of the people had passed. In that brief period President Cleveland captured at least 25,000 people.

President and Mrs. Cleveland, Mr. Charles Collier aad Mr. Henry W. Grady left the stand and entered the decorated carriage. Governor Gordon and Mrs. Gordon took seats in another carriage, and Mr. and Mrs. Vilas and Governor Richardson and Colonel A. P. Butler of South Carolina, occupied seats in a third. The party then quitted the grounds and returned to the city via Peachtree street.

A STATE DINNER.

Georgia Official Hospitality—An Assemblage of Congenial Spirits.

The official mansion of the state of Georgia, on Peachtree street, yesterday evening, not only had the honor to contain within its walls one of the most distinguished men in the world—who was the one in whose honor the state, through its executive head, the gallant Gordon, had arranged for an elaborate dinner—but there was assembled to meet our president, the official heads of the different departments that aid the governor in carrying on the business of the soverign state of Georgia. In the fullest sense, gentlemen assembled to meet Cleveland and the visiting governors were typical Georgians and true representatives of our people.

The mansion was decorated within with a profusion of the choicest flowers, furnished by Florist Wachendorf, and without the front of the house was covered with United States flags and national decorations, while the official flag of the state of Georgia occupied a prominent place. The music was furnished by the band of Second United States Artillery, which played a choice selection of music during the entertainment. The house was rigidly closed to all comers except the invited guests, and the police arrangements were under the personal direction of Chief of Police Connolly, who wore his gold badge prominently displayed, carried out his orders with the strictest military discipline, much to the discomfiture of some unauthorized persons who attempted to gain an entrance.

On account of the elaborate programme arranged for the latter part of the day and evening, the dinner commenced at the early hour of four o'clock, and after darkness set in, torches were lighted on both sides of the pathway leading from the street to the mansion. The menu was arranged by the chef connected with the executive mansion, and it was a culinary triumph and, in all respects, such a one as few hotels in the country could excel. "Good wine needs no bush," and good fellowship has its signs and symbols, which soon prove when congenial spirits are assembled together with the gaol in view of enjoying themselves with the concomitants of a fine dinner, the best of wines and choice cigars. Judging from President Cleveland's demeanor during the dinner, no feature of his entertainment since he left Washington has given him more real pleasure than the Georgia state dinner, and at the late hour of seven o'clock he still lingered, while a pleasant smile illumined his face when one of the guests was telling a story, and it required some persuasion from Colonel Dan Lamont to get the president started in the direction of the front door.

No sooner had Mr. Cleveland shown himself on the porch of the house than a crowd of people, who had waited for hours, set up a real Georgia yell, and he entered his floral bedecked vehicle and went from his hotel.

The president is a somewhat different person with his hat off and in full dress than when seated in a carriage, and his most favorable side is seen when he is in full dress and is en rapport with the company; then his countenance lights up, his massive features lose their usual stern appearance.

The chief guest at the dinner was the president, of course, and the others were Governors Perry, of Florida, Taylor, of Tennessee, and Richardson, of South Carolina, and the following gentlemen: Postmaster-General Vilas and Mr. Bissell and Dr. Bryant, of the president's party; Chief Justice Bleckley, United States Judge Newman, Senators Colquitt and Brown, Henry W. Grady, Charles Collier, Colonel Hy Kyd Douglas, of Maryland; General P. M. B. Young, President of Senator Davidson, Speaker of Assembly Little, General Jackson, of Tennessee, and last, but not least, Colonel Dan. Lamont. Governor Gordon and President Cleveland sat at the head of the table.

MRS. CLEVELAND AT LUNCH.

The President's Lovely Wife Lunches With 23 Lovely Ladies at Mrs. Porter's.

Mrs. Cleveland has been a traveler in many lands and in many places, at home and abroad, has been the recepient of many entertainments, but nowhere has she been more elegantly and more gracefully entertained than on yesterday afternoon at the beautiful home of Mrs. J. H. Porter.

It was 4 o'clock when Mrs. Cleveland's escort dropped her at the door of the beautiful Porter home on Peachtree yesterday, and on her entrance she was met at the door of the front parlor by the accomplished hostess whose pleasure and privilege it was to entertain her. The parlor into which Mrs. Cleveland was ushered was beautifully decorated and arranged. From the chandeliers hung moss and smilax, and the pictures on the walls were similarly draped. Numerous cut glass bowls filled with the rarest of cut flowers were arranged about the room, and on the handsome lace curtains were pinned innumerable rose buds that made them lovely beyond description. The twenty-three ladies invited to meet Mrs. Cleveland were gathered in the parlor opposite the one in which Mrs. Cleveland stood. This room was filled with handsome tropical plants; orange trees on which the golden fruit was hanging; pineapple, banana plants, and ferns were banked in front of the mantel, giving to the room as beautiful an appearance as rich plants artistically arranged can do.

In an easy and graceful manner, the ladies were presented to Mrs. Cleveland by the hostess. No one was ever more gracious or charming in their manner than Mrs. Cleveland, and the ladies who had before admired her for her beauty fell equally in love with her manners. On the way to the dining room, the party, twenty-four in all, passed through the richly furnished hall with its forest of palms, bananas, and its growing rice, behind which in the conservatory, the orchestra was sending forth its sweetest strains. The house was darkened and the gas and lamps were lighted, and its soft music, the mellow light, the beautiful women, and the handsome surroundings made as pretty a picture, as comfortable a scene, as one ever looked upon.

In the dining room, the table was prepared for twenty-four, and when all were seated the following order was observed and preserved:

Mrs. J. H. Porter,

Mrs. Cleveland,	Mrs. Mark Johnson,
Mrs. Gordon,	Mrs. Chas. H. Phinizy,
Mrs. Pat Calhoun,	Mrs. H. W. Grady,
Miss Mary Lou Bacon,	Mrs. F. C. Freeman,
Mrs. Wm. Dickson,	Miss Annie Reid,
Mrs. T. D. Meador,	Mrs. Walter Taylor,
Mrs. H. Collier,	Miss Sallie Johnson,
Mrs. Mims,	Mrs. A. E. Thornton,
Mrs. Clark,	Mrs. Joseph Thompson,
Mrs. Beck,	Mrs. W. B. Lowe,
Mrs. Julius Brown,	Mrs. Vilas,

Mrs. R. J. Lowry.

At each plate were beautiful hand-painted favors in the form of a book, the outer coverings containing lovely pictures descriptive of southern scenery. Mrs. Cleveland's favor was

MR. S. PORTER'S RESIDENCE.

exquisitely pretty, on one side was a woman in the garb of the cotton field, with a basket of the fleecy staple on her head; on the other was a typical southern scene, with forests of magnolia and palms and beautiful southern birds in the trees and on the water. Between the outside covers were celluloid paper sheets whereon the name of each lady was written. The other favors were equally handsome, and were much admired. The favors were the handiwork of Mrs. Walter Taylor.

The table was laid with artistic effect. The cloth was composed of alternate silk stripes of red, white and blue, representing the national colors. From each chandelier were suspended large floral "C's" composed of roses; the center piece was a large punch bowl of cut glass, three feet across, filled with Marechal Neil roses, and about the base was gathered blue silk upon which silver stars glistened and shone in the mellow light of the fairy lamps upon the table. In addition to the gas above, and the dozen or more fairy lamps upon the table, there were also two bronze candelabra of exquisite workmanship and proportion, each with eight branches, adding the rich light of the wax candles to the scene. In front of Mrs. Porter was an immense floral slipper upon the table formed of exquisite rose buds, signifying the good luck that is so often wooed by symbols and signs; at the other end opposite Mrs. Lowry was a beautiful floral ship with its flowery sails expanded, flying at the mast top the flag of the union. The room was lovely with gray moss and smilax, the chandeliers, mantel and pictures being hung with both.

The table was a poem in cut glass. Every article and every vessel, save the knives and forks and other small accompaniments, was made of cut glass, and the thousand diamond points flashed back the light of the lamps in a million hues. The table was an inspiration, and the ladies about it felt it to be so, and the conversation was as bright and sparkling as the hues and flashes that sparkled and quivered for a moment upon each point. The fruit and usual accompaniments were upon the table, the lunch being served from the side. The first course was raw oysters, and they were served from exquisite Royal Worcester China plates. The dinner and other plates were lovely, being selections of Crown Derby, Dresden, Royal Worcester, Merton and other handsome brands of china. There were twelve courses in all. At each plate were four wine glasses, for champagne, claret, punch, madiera and sherry. The last two wines were on the table in rich cut glass decanters. Each wine glass was tied with a different colored narrow silk bow, instead of parched almonds, there were pistach nuts at each place, some shelled and others unshelled, olives and other relishes, were conveniently arranged by each plate.

Beyond all question, it was the handsomest lunch ever served in Atlanta, and the ladies who were present enjoyed the occasion beyond all expression. Mrs. Cleveland never saw a more beautiful and more artistic table; it was arranged in the most perfect manner. There was absolutely nothing lacking to make the lunch what it was—a complete success. Mrs. Cleveland arrived at the Porter mansion at four o'clock, and shortly afterwards the party took seats at the table. It was nearly seven o'clock when the ladies rose, the time having passed so delightfully that all present were unconscious of its flight.

Mrs. Cleveland wore a black velvet dress trimed with jet. Her hat, which was relieved by white ribbon, was not removed on her entrance but was worn during the lunch. The dress was a rich looking dress, but was of the style and kind worn by ladies during morning visits. The other ladies of the party were attired in similar costumes, of course the material and colors being different. Hats were invariably worn. The ladies were delighted with Mrs. Cleveland, and last evening at the club reception, were enthusiastic in her praise and sincere in their admiration. Mrs. Porter was a charming hostess and the entertainment is generally admitted to be the handsomest one of its kind ever seen in the south.

THE CLUB RECEPTION.

President and Mrs. Cleveland Entertained Last Night At the Capital City Club.

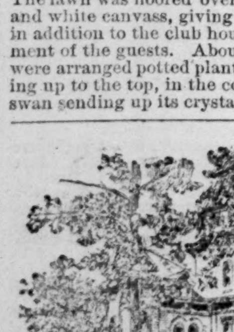

ATLANTA and Georgia society was out in force last night to welcome President and Mrs. Cleveland.

The Capital City club was the scene, where southern society in its best garb, received the president and his wife. Many receptions have been accorded the president and party during his trip, but none have been more elegant, complete, and perfect, than that given him last night by the members of the Capital City club.

The club house was elaborately decorated. The lawn was floored over, covered with red and white canvass, giving an immense room in addition to the club house to the entertainment of the guests. About the covered hall were arranged potted plants and flowers, reaching up to the top, in the center was a bronze swan sending up its crystal spray, cooling the

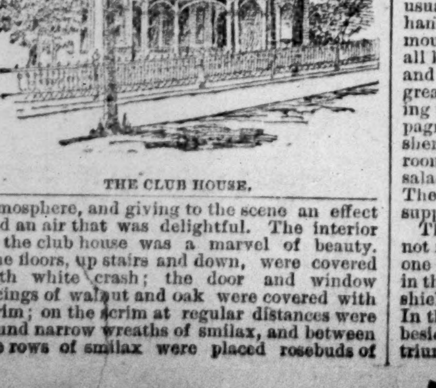

THE CLUB HOUSE.

atmosphere, and giving to the scene an effect and an air that was delightful. The interior of the club house was a marvel of beauty. The floors, up stairs and down, were covered with white crash; the door and window facings of walnut and oak were covered with scrim; on the scrim at regular distances were bound narrow wreaths of smilax, and between the rows of smilax were placed rosebuds of every hue. The whole woodwork of the club house was treated in this way, and the indescribable effect, so far as beauty and loveliness is concerned, must have been seen to be appreciated. Entrance to the club house was on Ellis street, the main door opening into the canopied room, thus preventing entrance from the street.

Down stairs the six large rooms were decorated as described above. In addition gray moss and smilax were twined about the chandeliers and around the picture frames. Handsome new lace curtains fell over the windows, and here and there were pinned rose buds giving color and beauty to the rich material. The large hat rack in the hall was hung with moss, the seat in the center being banked with roses of every description. In the front parlor where the president and his wife stood, just over them on the wall, was suspended an immense floral shield, four feet by five, composed of red, white, and other colored rose-buds, presenting as perfect a picture of the United States shield as artist hands could make. In the second parlor over the mantel was a similar floral piece, this one representing the coat of arms of Georgia, with the device, Wisdom, Justice and Moderation. The fire-place in the front parlor was covered with French glass; in the second and third parlors it was banked with gray moss and flowers in which fairy lights nestled and gave forth their soft light.

The dado to all the halls and rooms was hung with soft white muslin, looped up here and there with pink and yellow rose-buds. Across the hall in the reading and smoking rooms, the richly frescoed walls were hung with the club's choice paintings, the mantels and brackets supporting exquisite china pieces. Within the last month the club house has been newly frescoed, and the soft colors of the artist were brought out by the white cloths upon the floor, and the dark woodwork covered by white scrim. The almost instant ejaculation of the guests as they entered the lighted halls last evening, was one of pleasant surprise. It was known that the club was to be prettily decorated, but no one seemed prepared for the great transformation that met them at the door.

In the rear of the house, the space between the club and the church was floored over and covered with woodwork, giving another room fifty by twenty-five feet to the enjoyment of the

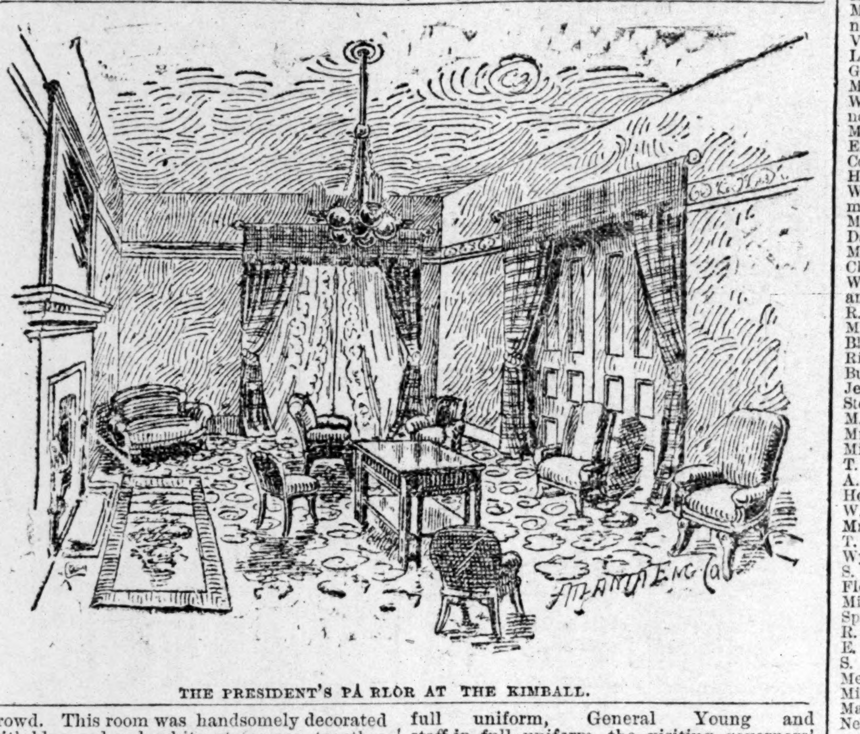

THE PRESIDENT'S PARLOR AT THE KIMBALL.

crowd. This room was handsomely decorated with blue, red and white streamers, together with various shields and other devices made of different materials by cunning hands. With the whole downstairs, and the additional room made by the improvised structures, robbed of sofas and chairs, the nine hundred people who passed from room to room last evening, chatting here, laughing there, were not a bit crowded or jammed into the unrecognizable mass that the prophets had recorded. The entertainment was singularly free and easy, there was no stiffness, no formality, and when a little after 10 o'clock the president, with his wife on his arm, accompanied by the other members of the party, entered, they did so quietly and unobtrusively. There was no making a line, no pushing or rushing aside, but they walked as smoothly and as evenly to the place prepared for them as if no one was there. The guests were too well bred to stare and gaze, as if a show was coming in, but for a perceptible lull in the conversation, the presidential party passed in quietly The manner of reception must have been very grateful to the president and his wife: there was none of the rush, push, and shove that has characterized so many of the entertainments given him in other places. Those desiring to meet the president and his wife were presented to him in a graceful and easy manner by Major Mims, the president of the club, and while these presentations were going on, the other guests continued to enjoy themselves as they had been during the evening.

It was after eleven o'clock when the supper room was thrown open. And such a supper! As Mr. Alton Angier remarked, and he was in charge of that part of the entertainment, it was a symphony in yellow. To begin with the gas globes were amber colored, down the long table that was prepared in the billiard room ran a wide strip of yellow silk. In the center was an immense lake of glass on which floated a large cut glass bowl filled with yellow

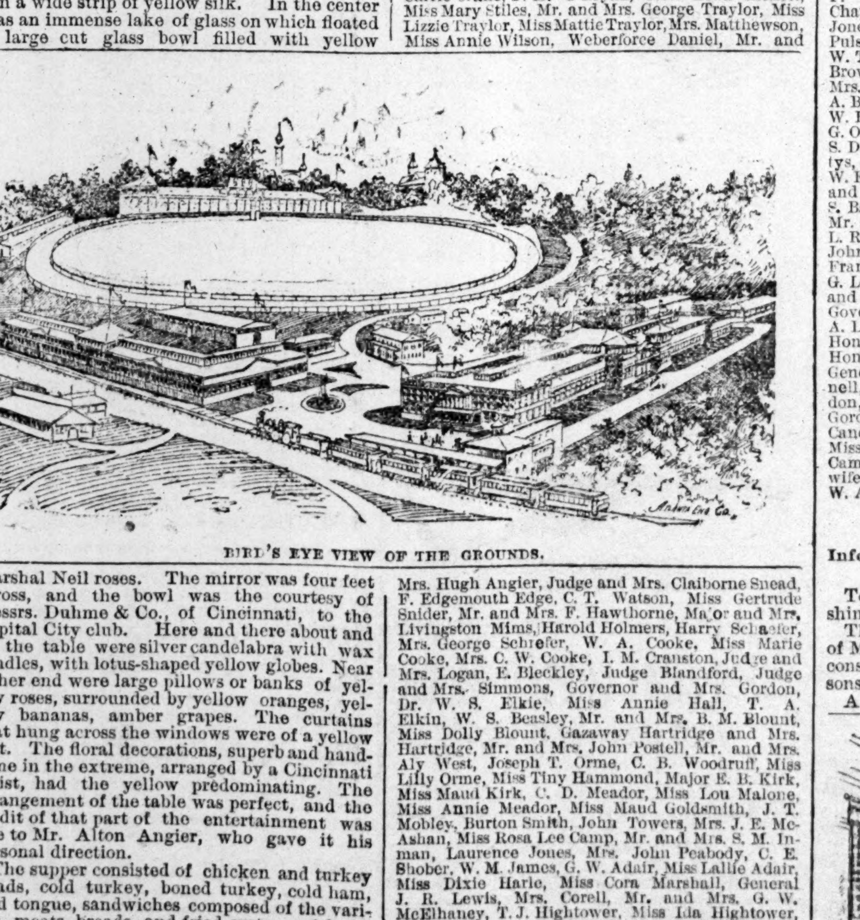

BIRD'S EYE VIEW OF THE GROUNDS.

Marshal Neil roses. The mirror was four feet across, and the bowl was the courtesy of Messrs. Duhme & Co., of Cincinnati, to the Capital City club. Here and there about and on the table were silver candelabra with wax candles, with lotus-shaped yellow globes. Near either end were large pillows or banks of yellow roses, surrounded by yellow oranges, yellow bananas, amber grapes. The curtains that hung across the windows were of a yellow tint. The floral decorations, superb and handsome in the extreme, arranged by a Cincinnati artist, had the yellow predominating. The arrangement of the table was perfect, and the credit of that part of the entertainment was due to Mr. Alton Angier, who gave it his personal direction.

The supper consisted of chicken and turkey salads, cold turkey, boned turkey, cold ham, cold tongue, sandwiches composed of the various meats, breads, and fried oysters, with the usual accompaniments. For dessert there were handsome table cakes, beautifully iced and mounted, innumerable smaller cakes, fruit of all kinds, including California grapes, oranges, and bananas. Champagne was opened in the greatest quantity and served continually during the supper. In addition there were champagne punch, rlaret punch, Maderia and sherry with otner kinds of wines. The smaller rooms in the second floor were used to hold the salads and cold meats, the punch bowls, etc. The entire second floor was given up to the supper.

The rooms comfortably held 200 seated, and not more than that was allowed entrance at one time. President and Mrs. Cleveland sat in the main dining hall under a beautiful floral shield composed of different kinds of rosebuds. In this shield were the only colors in the room besides yellow. The supper was a splendid triumph of art, and was prepared by the club chef with outside help. It was greatly enjoyed, and the arrangements for serving were absolutely perfect.

Over nine hundred invitations were issued to the reception, and at least nine hundred people attended. Besides the presidential party there were the gubernatorial parties from South Carolina, Florida, Tennessee and Connecticut. Georgia dignitaries were represented by the governor, the two United States senators, the supreme court judges, the president of the senate and the speaker of the house. Judges and minor officials were out in force. Not only Atlanta, but the best society of Augusta, Savannah, Columbia, Charleston, Mobile, New Orleans, Nashville, Montgomery, Charlotte, Memphis, Athens, Macon, Columbus, Rome, and other cities were largely and elegantly represented. President and Mrs. Cleveland met a large number of people during the evening, and appeared to enjoy the reception truly and sincerely.

The presidential party left shortly afer midnight, and by one o'clock quite a number had also retired. The absentees giving more room, the artillery band changed from classic to dance music, and the younger portion of the guests danced to quite a late hour. The reception was the most magnificent affair ever given in the south, and will equal any entertainment the president has received. It was magnificent in conception, and magnificently carried out. The various committees in charge deserve especial credit for the result, but too much praise cannot be given Mr. Alton Angier, who was in charge of the supper, Mr. Charles Crankshaw, in charge of the decorations down stairs, Mr. Sam Martin in charge of the pavilion, and Mr. Harry Stockdell in charge of the invitations.

Last night's reception was the social event of the year, and for long years to come will be the criterion by which similar affairs in Atlanta will be criticized. The Capital City club honored the president's party well, and, at the same time honored itself.

THE GUESTS.

President and Mrs. Cleveland, Colonel and Mrs. Vilas, Colonel Dan Lamont, Mr. W. S. Bissell, Dr. Bryant, General Jackson, of Belle Meade; Governor Gordon and wife, Governor Perry, Miss Perry, Governor Taylor, Governor Richardson, Governor Loundsberry, Governor Gordon's full staff in full uniform, General Young and staff in full uniform, the visiting governors' staff in civilian costume, President Collier and Vice-President Grady of the exposition, Senators Jos. E. Brown and Alfred H. Colquitt, Chief Justice Bleckley, Associate Justices Blandford and Simmons.

Dr. G. G. Crawford, Captain Matthewson, Mrs. Julian Hutchins, Paul Romare, G. H. Waring, Miss Waring, Miss Pauline Rawson, F. T. Bickford, Associated Press, E. R. DuBose and wife, Miss Annie Bell, R. T. Daniel, H. C. Stockdell, Mrs. H. C. Stockdell, Miss Stockdell, Miss Marie Horton, P. V. DeGraw, United Press, W. A. Rogers, W. S. Baldwin, General P. M. B. Young, Captain F. E. Eve, Miss Jessie Lowe, Colonel Wetmore, N. G. Gonzales, W. A. Metts, Rhett Youmons, George Mauldin, E. A. Perry, Mrs. McGowan, Mr. and Mrs. F. M. Hull, Miss Heywood, Mr. and Mrs. S. P. Jones, Mr. and Mrs. W. A. Redd, Mr. and Mrs. Cliff B. Grimes, Mrs. J. W. Ballard, Alton Angier, Mrs. E. A. Angier, Dr. and Mrs. Frank Eastman, Mr. and Mrs. Albert Netler, Mr. William Webb, Louis O'Shaugnessy, Mr. and Mrs. R. H. Galbreath, Julius Blake, Jr.; Miss Jessie Griswold, Major W. H. Comegys, Mrs. S. D. Harwood, Miss Susie Harwood, Major W. A. Gwyn, Mr. and Mrs. Clarence Angier, J. Rice Smith, R. B. Buck, C. D. Woodson, F. C. Foster, Mrs. S. S. Floyd, J. R. Crowe, Harvey Johnson, Mrs. J. McConnell, Miss Susie Richardson, R. L. Candler, Miss Rodgers, Dr. J. W. Bailey, J. W. Thomas, Mr. and Mrs. J. N. Moody, Mr. and Mrs, Lawrence Haynes, Mrs. R. F. Maddox, Mr. and Mrs. H. Colbran, Governor and Mrs. Bullock, H. I. Kimball, J. B. Watterson, D. W. Rountree, Mr. and Mrs. Carroll Payne, Will Woodson, Jack N. Harris, D. J. Bailey, Jr., Miss Lollie Hammond, Miss Daisy Sargent, F. H. Richardson, Mr. and Mrs. B. C. Yancey, Colonel and Mrs. Chas. H. Phinizy, Miss Phinizy, Mr. and Mrs. R. O. Carson, Miss Frank Jones, E. H. Barnes, Mr. and Mrs. Leonard Phinizy, W. H. Barrett, Jr., Henry H. Phinizy, Miss Bullock, Miss Lucy Orme, Miss Fanny Clark, Miss Matthewson, Mrs. Walter Gregory, Miss Jennie Bowie, Mrs. John A. Bowie, Miss Azile Simpson, A. W. Smith, Mr. and Mrs. Sam Marten, Mrs. Hugh Inman, W. H. Ross, Miss Carrie Crane, F. M. O'Bryan, Miss Leila Lickett, Miss Mary Stiles, Mr. and Mrs. George Traylor, Miss Lizzie Traylor, Miss Mattie Traylor, Mrs. Matthewson, Miss Annie Wilson, Weberforce Daniel, Mr. and Mrs. Hugh Angier, Judge and Mrs. Claiborne Snead, [illegible] Elkin, W. S. Beasley, Mr. and Mrs. B. M. Blount, Miss Dolly Blount, Gazaway Hartridge and Mrs. Hartridge, Mr. and Mrs. John Postell, Mr. and Mrs. Aly West, Joseph T. Orme, C. B. Woodruff, Miss Lilly Orme, Miss Tiny Hammond, Major E. B. Kirk, Miss Maud Kirk, C. D. Meador, Miss Lou Malone, Miss Annie Meador, Miss Maud Goldsmith, J. T. Mobley, Burton Smith, John Towers, Mrs. J. E. McAshan, Miss Rosa Lee Camp, Mr. and Mrs. S. M. Inman, Laurence Jones, Mrs. John Peabody, C. E. Shober, W. M. James, G. W. Adair, Miss Lallie Adair, Miss Dixie Harle, Miss Cora Marshall, General J. R. Lewis, Mrs. Corell, Mr. and Mrs. G. W. McElhaney, T. J. Hightower, Miss Ida Hightower, Miss Claudia Lewis, Miss Emma Katie Williams, Miss Lula Walker, J. R. McKeldin, Miss Morra Long, Perry McLeon, Dr. B. B. Minor, Mrs. Wilberforce Daniel, B. C. DeLeon, C. W. Cranshaw, Mrs. J. H. Porter, Miss Simonds, Roff Sims, Mrs. Vassar Wooley, R. A. Deany and Mrs. Deany, Mr. and Mrs. Chas. Hardy, Miss Kate Houston, Miss Jerome Hoyle, Miss Olive Bostick, R. C. Johnson, General Alfred Cumming, Mr. and Mrs. W. L. Peel, Hon. and Mrs. J. H. Blount, Senator and Mrs. Joseph E. Brown, Mrs. Mary Cornwall, Mrs. Dr. Maxwell, Miss Sallie Norton, W. H. Inman, T. N. VanDykes, Miss Nannie Holt, N. L. Hill, W. H. Porter, Mr. and Mrs. Clarence Knowles, Mr. Marion Knowles, Hugo Schuman, W. K. Heyer, D. F. Judah, Mr. and Mrs. W. H. Daniel, Rev. C. C. Williams, Mr. and Mrs. T. D. Meador, Dick Gibson, E. Bristow, Miss Lilly Goldsmith, J. L. Tye, Henry Potts, Dr. R. L. Tye, Dr. A. G. Worth, E. Womack, J. C. Seymore, Miss Mamie Seymore, Miss Allen Seymore, Mr. and Mrs. A. I. Orme, Mrs. John P. Richardson Mrs. I. Y. Sage, Mr. John P. Richardson, Mr. and Mrs. A. B. Steele, Mr. and Mrs. H. G. Wadley, Mr. Coyle, M. B. Marsh, Miss May Hill, Mr. and Mrs. G. P. Fuller, Fulton Colville, Miss Mary Lou Bacon, Miss Mattie Williams, E. T. Williams, Mr. and Mrs. Henry W. Grady, Mrs. H. H. Smith, Mrs. J. T. Knight, Mrs. Dr. King, Mr. and Mrs. R. J. Lowry, Miss Madeline Wyly, Mrs. Marsh Johnson, Rev. A. Quigg, J. S. Raine, Miss Annie Raine, Miss Belle Wright, T. J. White, J. H. Norton, Captain and Mrs. J. W. Jacobs, T. M. Swartz, John S. Davidson, C. L. Patton, Mr. and Mrs. R. F. Burdell, C. F. McCord, E. W. Marsh, Jr., Miss Moggie Allgood, Alfred Hamilton, Harry Johnston, M. B. Torbett, A. M. Waddell, Jr., H. B. Tompkins, Dr. C. H. Tebault, Mr. and Mrs. John E. Washington, Mr. and Mrs. D. C. Bacon, Mr. and Mrs. G. G. Boen, F. G. DuBignon, Mr. and Mrs. Julius Brown, Miss Martha Brown, Judge J. C. Marcy, J. C. Marcy, Jr., Governor and Mrs. McDaniel, Miss McDaniel, H. M. Gratz, Mrs. Hart Wylie, Mr. and Mrs. P. H. Snook, Miss Snook, Miss Daisy Brewer, J. W. Pearce, James Griggs, Jr., Mrs. A. L. Hartridge, T. B. Paine, J. O. Paine, T. M. Johnson, jr., J. A. Demcrrill, E. T. Paris and wife, C. E. Harmon, Mrs. A. A. Harmon, Mrs. H. D. Randall, Miss Sarah Brown, Mr. and Mrs. Jos. Thompson, Ed Hicks, Jas.

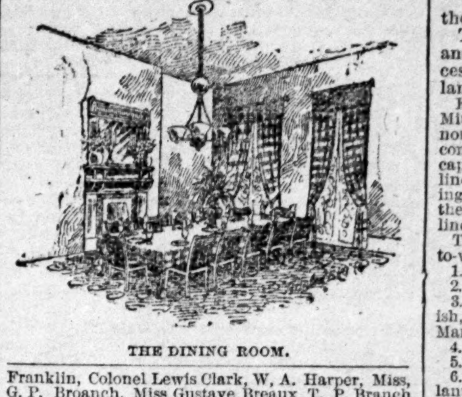

THE DINING ROOM.

Franklin, Colonel Lewis Clark, W. A. Harper, Miss G. P. Broanch, Miss Gustave Breaux, T. P. Branch A. W. Locke, Mrs. L. W. O'Hear, Miss Toomer, E. P. Toomer, Mr. and Mrs. A. W. Hill, Miss Sallie Hill, Miss Sallie Johnson, Mrs. J. C. Hutchins, Mr. and Mrs. Charles A. Collier, Miss Fannie Collier, Miss Lilly Collier, Miss Sofa Foster, Mr. and Mrs. A. E. Thornton, T. J. Thornton, Miss Lizzie Thornton, Miss Mattie Banks, James Swann, Frank Foster, A. R. Swann, Mr. and Mrs. R. H. Richards, Mrs. Kate DuBose, Mrs. Mollie Williams, Will Wilkenson, E. E. McBurney, Miss A. E. Van Winkle, Mr. and Mrs. W. H. Venable, A. J. Miller, C. D. Hill, Miss Jones, Miss Leila Venable, W. Brokofur, S. H. Venable, Mrs. George Brown, Mrs. W. R. Hoyt, George C. Kendall, Miss A. B. Brande, Mrs. Jenkins, J. T. Glenn W. C. Glenn, Mr. and Mrs. G. H. Tanner, Miss Bena Bass, Miss Eula Maddox Mr. and Mrs. L. J. Hill, Mr. and Mrs. E. Y. Hill, Mrs. Carey, R. Thompson, Jr., Misses Cora and Jennie McCord, Hoke Smith, Mrs. A. L. Hull, Mrs. Brumby, J. T. Sims, Mrs. W. T. Sims, Miss Willie Congers, C. W. Cook, Judge and Mrs. Newman, Mrs. T. S. Webb, Miss Webb, T. H. Lumpkin Mrs. Leila McKennon, W. G. Brantley, Miss Cofer, Dan Callahan, Mrs. E. B. Cox, J. J. Boyd Mr. and Mrs. T. H. Morgan, W. E. Chapin, Miss P. O. Herbert, Thomas Eggleston, W. F. Proleau, Miss P. L. Herbert, E. B. Brewy, Mr. and Mrs. W. C. Bent, W. D. Deans, H. A. Matthews, R. E. Allen, Mr. and Mrs. C. E. Peters, Ralph Peters, Mr. and Mrs. James A. Anderson, Colonel C. C. Black, John Hughes, Miss Mamie Foster, Dr. R. B. Ridley, Mrs. F. M. Ridley, Mrs. E. W. Dreareway, Bucke Hood, Miss Clara Toney, H. L. McKee, Miss Jessie Mone, T. J. Barman, Miss Macy Bell, S. P. Stevens, Mr. and Mrs. U. S. Mone, Mr. and Mrs. Jas. M. Couper, Major W. A. Wilkins, Major Welborn, Mrs. F. G. DuBignir, Mr. and Mrs. C. P. N. Barker, Miss Maude Barker, Judge and Mrs. Buchanan, T. C. Hunter, Mrs. J. H. Norton, A. C. Eastbrooks, A. B. Andrews, Dr. D. H. Howell, Mrs. Clark Howell, Sr., Mrs. E. A. Holmes, Thomas Greene, W. J. Barnard, Mr. and Mrs. E. L. Bresee, Mr. and Mrs. T. A. Bowie, Mrs. Mary E. Bryan, Mr. and Mrs. T. J. Lyon; Miss Lula Goldsmith, E. Briscoe, A. F. Wylie, Colonel and Mrs. Hobbs, A. L. Hartridge, F. S. Ellis, Miss Ellis, W. A. Doody, F. K. Jones, Miss Florida Wellborn, Miss Morehead, Miss Anna Davis, Miss Flora Fitten, Jack Spaulding, Miss Sue Ellen Spaulding, Miss Kate Spaulding, E. P. Miller, Geo. R. Eager, A. C. King and wife, Miss Carrie Fowler, E. T. Charlton, Levi Hoge, S. W. Goode, S. T. Barrett, Ed T. Martin, James H. Mercer, Jos. Eddleman, Miss Mamie Dunbar, Miss Irene Pleasants, General R. L. Taylor, Miss Mamie Baxter, Miss Susie Pate, L. T. Kendall, R. L. Neill, Miss Schuman, Mrs. Sternberg, Robert Falligant, J. W. Jackson, Miss Mary Bowd, Colonel George A. Mercer, Miss Bellamy, William Jackson, Mr. and Mrs. P. W. Meldrim, M. J. Verdery, Mr. and Mrs. S. H. Phelan, Mrs. J. C. Derby, Mrs. J. D. Beale, W. A. Harrison, Eb T. Williams, Charles P. Pressley, Mr. and Mrs. W. M. Dickson, Professor and Mrs. H. C. White, Mrs. J. W. Morrow, Mr. and Mrs. O. C. Fuller, Captain and Mrs. R. Nevin, Mr. and Mrs. Stewart Phinizy, Charles R. Clark, W. H. Parsons, Mr. and Mrs. F. G. Hodson, Vance Brown, Mrs. Dr. T. S. Kennedy, A. O. Bacon, Miss Gussie Bacon, Manly B. Curry, J. A. Cabell, Mr. and Mrs. W. J. Speer, Miss Mannie Moore, E. P. Speer, Mrs. Frank Foster, Miss Mary Loyd, L. H. Beck and wife, Hamilton Wilkins, Frank Wright, J. W. Menafee, Colonel and Mrs. A. H. Cox, Miss Fannie Cox, Miss Unie Tuggle, Mrs. C. P. Goodyear, Mr. and Mrs. W. B. Lowe, Miss Lowe, Lewis Maten, Willie Lowe, Mr. and Mrs. E. P. Black, Frank Woodruff, Mrs. R. C. Black, Miss Wade, W. A. Russell, Miss Minnie Jones, R. L. Martin, J. L. Johnston, St. Julien Karevel, George Woodfall, J. Hutcheson, W. B. Means, W. B. Hightower, Mr. and Mrs. John Keely, Mrs. M. J. Weber, Miss Mary Pittman, Miss Susie Pittman, Mr. and Mrs. R. S. Bathurst, William Spencer, A. E. Calhoun, Miss Willie Bell, Miss Mary Ella Reid, Mr. and Mrs. John S. Clarke, Miss Virginia Pollard, Miss Mary Clows, Miss Annie Close, Miss DeBon, Dan Grant, Dr. C. E. Coats, Miss Ella Barnes, Miss Peters, Miss Pough, Mr. and Mrs. James Bridge, Miss Mary Bridge, A. P. Hull, T. W. Sanders, Asbury Hull, M. F. Amorous, W. W. Gordon, Sam Barnett, Mrs. John Graves, Sam Hall, Mrs. J. L. Boynton, Mrs. R. Moore, R. L. Palmer, H. H. Knowles, C. F. Goodrich, Mrs. L. Smith, Mrs. J. F. Spears, Morris Brandon, Mrs. Andrew Marshall, Miss Hattie Marshall, Mrs. W. L. Nichols, C. D. Nettles, A. A. Wilcox, Mr. and Mrs. Pat Calhoun, Miss M. M. Calhoun, Captain J. C. Calhoun, W. C. Sanders, Miss Sallie Sanders, Mr. and Mrs. Clark Howell, Jr., Mr. and Mrs. E. P. Howell, Mrs. W. A. Hemphill, Mr. and Mrs. J. M. Terrell, Albert Howell, A. J. Crovatt, J. W. Daniel, Miss Effie Howell, Dudley DuBose, Jos R. Lamar, M. P. Reese, Miss Gamble, L. M. Coleman, Governor and Mrs. Richardson, Governor Fitz Hugh Lee, Miss Youmans, Governor Perry, Mrs. Perry, C. E. Caverly, S. P. Gilbert, Dr. J. E. Watkins, L. H. Chappell, Mr. and Mrs. R. S. Rust, R. L. Jones, Mrs. P. L. Williams, H. H. Collier, R. M. Pulsifer, W. H. Wimberly, Mr. and Mrs. W. F. Plane, W. T. Hugely, Miss Allgood, John T. Graves, Oscar Brown, L. L. McCleskey, Mrs. J. A. Fitten, Dr. and Mrs. G. C. Duges, D. C. Campbell, Miss Ida Barden, A. B. Ballard, Gordon S. Orme, Thomas McKown, W. F. Westmoreland, Roger Gamble, E. T. Shubrick, G. O. Ellis, Miss Newa de Colti, Mrs. H. Hightower, S. D. Moore, H. M. McKeldin, Mr. and Mrs. W. Gettys, J. B. S. Holmes, Zach Castlebery, Mr. and Mrs. W. E. Austin, J. W. Peregoy, Miss Gussie Young, Mr. and Mrs. J. W. Johnson, Miss Lula Tarver, Mrs. R. S. Barrett, Mrs. Francis Fontaine, Al. Grubfelder, Mr. and Mrs. W. E. Reagan, Miss Annie Reagan, N. L. Ryan, Governor P. C. Loundsberry, Mr. and Mrs. John Reid, B. F. Pope, John Reynolds, Mr. and Mrs. Frank Holland, Mrs. B. W. Wrenn, S. J. Holland, G. L. Pope, G. L. Norman, Miss Maude Jones, Mr. and Mrs. Forsyth Johnson, Miss Fanny Perry, Governor and Mrs. Boynton, H. B. Moore, Hon. W. A. Little and wife, Hon. Patrick Walsh and wife, Hon. and Mrs. J. C. Clements, Mrs. M. J. Condor, Hon. George T. Barnes, Alfred Sully, Calvin Bryce, General Logan, Samuel Thomas, Edmund Gunnell, V. F. Hatch, H. H. Gordon, Miss Fanny Gordon, Miss Corrie Gordon, Leroy Davidson, Frank Gordon, Major Wetmore, Mrs. J. M. Pace, E. S. McCandless, Dr. John Hill, B. P. Hill, Wylie P. Hill, Miss Julia Reed, S. A. Ryan, Miss Ida Ryan, Mr. Cameron, Miss Annie Twiggs, J. C. Freeman and wife, J. G. Marten, W. H. Fields, C. L. Nettle, Mrs. W. A. Swift.

THE GRAND PARADE.

Information Concerning One of the Striking Events of the Week.

Tonight the young men will march, rain or shine.

The president's review stand, at the corner of Marietta and Peachtree streets, has been constructed to seat two hundred and fifty persons.

A number of distinguished visitors have been

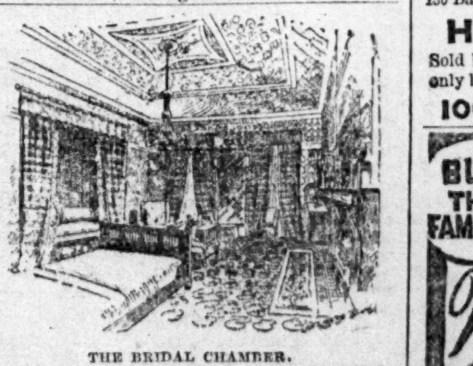

THE BRIDAL CHAMBER.

invited to seats on the stand with Mr. Cleveland, and Mrs. Cleveland will be surrounded by the beauty of the Piedmont region.

The head of the column will pass the stand promptly at 9 o'clock, and after the entire procession has passed in review, it will return and mass with torches still burning.

Mr. Burton Smith, on behalf of the league, will address the president, to which he will respond.

Tickets of admission have been issued to those invited, and no one will be allowed to go upon the stand without presenting this ticket, properly signed and directed.

Jack J. Spalding, chairman, W. T. Turnbull, president of the league, and Burton Smith will compose the reception committee, and will be in charge of the stand. They will welcome the guests of the occasion. The president and Mrs. Cleveland will be escorted to and from the point of review by Mr. Frank A. Arnold.

The young men have endeavored to make this review the feature of the fair. And if, as they hope, "the elements at last do fight for Cæsar," when the torch-bearers return and mass in the space reserved for them in and around the stand, and the president faces for the first time 10,000 young democrats, to his left the charming woman about whom the poetic heart of the nation is wild, behind them, as a fitting background, the chivalry and beauty of the south, their hopes will be realized, and it will go into history as a picture never to be forgotten.

Visitors are earnestly requested to be in their places on the stand at least by 8:30 p. m.

The following is announced as the programme and line of march of the great torchlight procession in honor of President and Mrs. Cleveland on the evening of the 19th instant.

Form on Broad street at the intersection of Mitchell, at 7 o'clock p. m., head of column facing north. Torches will be supplied free of charge to companies already organized, on presentation of captain's commission as soon as formed in line. Torches will be on sale at the place of forming, for the supply of companies which may be there and there organized and assigned to place in line.

The column will form in the following order to-wit:

1. Escort of mounted police.
2. Band.
3. Chief Marshal and Captain James W. English, chairman board of police commissioners, and Marshals G. H. Tanner and J. R. Gray.
4. Captain C. S. Northen's company in uniform.
5. Drummers in uniform.
6. Companies organized outside of the city of Atlanta in order of seniority of commissions as nearly as possible.
7. Companies already organized in the city in order of seniority as nearly as practicable.
8. Companies organized at the place of forming, except that one well organized company will be assigned to the rear of the column.

Bands will be assigned to different places in column along the line.

Marshals will be assigned to divisions of the column.

The bearers will march four abreast and rest torches on right shoulders at an angle not exceeding forty-five degrees, except that in passing the reviewing stand, torches will be at a carry.

FORMATION AND LINE OF MARCH.

In forming the head of column will move up Broad to Alabama, Alabama to Whitehell, Whitehall to Peters, from which point the procession will proceed on Peters to Pryor, Pryor to Alabama, Alabama to Loyd, Loyd to Wall, Wall to Pryor, Pryor to Peachtree, Peachtree to Forsyth, Forsyth to Walton, Walton to Spring, Spring to Marietta, Marietta, passing on the right of the platform in front of the artesian well, from which President and Mrs. Cleveland and party will review the procession thence into Decatur and along Decatur to Pryor, Pryor to Peachtree, Peachtree to Forsyth, Forsyth to Luckie, Luckie to Cone, Cone to Marietta, Marietta to Peachtree, in front of the reviewing platform, where the torchbearers will form in mass in the space reserved for them, between Broad and Peachtree, where they will be addressed by His Excellency President Cleneland.

At the close of the exercises at the reviewing platform, the bearers will open space, through which the president and party will pass to the Union passenger depot, after which the torches will be extinguished and deposited in places to be designated by marshals of divisions.

Marshals and captains of companies will report at the office of the chief marshal at 9 o'clock sharp, Wednesday morning, the 19th instant, for instructions.

As rain will not extinguish the torches, there will be no postponement or change for that cause.

JOHN B. GOODWIN, Chief Marshal.

From Vienna.

The following cablegram reached the President yesterday:

VIENNA, October 18th, 1887.—President Cleveland Atlanta;—From this distant land I welcome you to Georgia. LAWTON.

The grandest spectacle ever seen in America. The great sham battle at Piedmont Park today. Begins at 12 o'clock and lasts until 2. Go out early and avoid the rush.

Notes of the Day.

The music was a charming feature of the reception at the exposition grounds yesterday.

The ladies were certainly out to see Mrs. Cleveland, and did not attempt to disguise their admiration for her.

The Governor's Guard and General Young's staff are entitled to unstinted praise for their solderly appearance and success as escort to the president.

It was any way to get to the grounds yesterday morning, and the hacks, street cars, railroad trains; in fact anything on wheels, was loaded with people who were "bound to see the president," even if they had to walk, which many of them did.

'Oh, I wish she would look this way," exclaimed a young lady at the grounds yesterday, who was admiring Mrs. Cleveland. She was rewarded with a smile, for the lady of the white house had overheard the remark and gratified the young lady with a full front view.

"Hurrah for Grover!" "Look out for 1888!" "Three cheers for Mrs. Cleveland, for the way she did Foraker!" "Cleveland's the man!" "We'll give you a second term!" "Let us shake your hand!" and other like exclamations, greeted the president and his wife on their drive from machinery hall to the club house.

Mr. John H. Inman did not arrive with the president's party last night, although his private car was attached to the presidential train. Mr. Inman came as far as Bridgeport, Tenn., with the distinguished travelers, but from that point returned to Nashville on account of the sickness of his little son Johnnie. On parting from the company Mrs. Cleveland entrusted him with a basket of exquisite flowers to be carried back from her to the patient little sufferer, who had been left in Nashville. This graceful compliment to Johnnie from the president's wife will no doubt be held in grateful remembrance long after he grows out of his boyhood.

Care for the Children

Children feel the debility of the changing seasons, even more than adults, and they become cross, peevish, and uncontrollable. The blood should be cleansed and the system invigorated by the use of Hood's Sarsaparilla.

"Last Spring my two children were vaccinated. Soon after, they broke all out with running sores, so dreadful I thought I should lose them. Hood's Sarsaparilla cured them completely; and they have been healthy ever since. I do feel that Hood's Sarsaparilla saved my children to me." MRS. C. L. THOMPSON, West Warren, Mass.

Purify the Blood

Hood's Sarsaparilla is characterized by three peculiarities: 1st, the *combination* of remedial agents; 2d, the *proportion*; 3d, the *process* of securing the active medicinal qualities. The result is a medicine of unusual strength, effecting cures hitherto unknown. Send for book containing additional evidence.

"Hood's Sarsaparilla tones up my system, purifies my blood, sharpens my appetite, and seems to make me over." J. P. THOMPSON, Register of Deeds, Lowell, Mass.

"Hood's Sarsaparilla beats all others, and is worth its weight in gold." I. BARRINGTON, 130 Bank Street, New York City.

Hood's Sarsaparilla

Sold by all druggists. $1; six for $5. Made only by C. I. HOOD & CO., Lowell, Mass.

100 Doses One Dollar.

PILES. Instant relief. Final cure and never returns. No indelicacy. Neither knife, purge, salve or suppository. Liver, kidney and all bowel troubles—especially constipation—cured like magic. Sufferers will learn of a simple remedy, by addressing, J. H. REEVES, 78 Nassau St., N. Y.

TELEGRAPH'S TALE.

Happenings in the Country Yesterday.

LARGE FIRE IN SYRACUSE, NEW YORK

A Theater Quickly Cleared and a Republican Mass Meeting Thins Out—The Knights of Labor Order a Boycott, Etc.

SYRACUSE, N. Y., October 18th:—A disastrous fire occurred here this evening, and losses are as follows: Burney, Lambley & Co., on stock, $125,000; insured for $90,000; on building, $20,000; insured. George Young & Bro., on stock, $75,000; insured for $50,000; on building, $20,000; fully insured. Everson & Co., on stock, $70,000; insured for $25,000, and Everson & Co., also owned the building they occupied. It was worth $20,000 and was insured for $12,000.

J. K. Emmett was preparing to give a performance in writing at the opera house when the fire broke out. The audience quickly dispersed, as did a republican mass meeting in the Alhambra rink, which was being addressed by Congressman Burrows, of Michigan.

A Newspaper Office Burned.

LITTLE ROCK, Ark., October 18.—A few moments past eleven o'clock last night, fire was discovered in the press room in the rear of the Evening Democrat building, caused by the accidental overturning of a coal oil lamp. The flames spread rapidly, and while the bare walls of the tenement occupied by the Democrat, will be left almost entire, the contents will prove a total loss. The material of the newspaper and job office plant, worth $10,000, were owned by Mitchell & Bettis. The building belongs to James Mitchell. Estimated loss on building and material is $26,000, insurance $12,000.

THE HABEAS CORPUS.

Chief Justice Waite Releases The Virginia Officers.

WASHINGTON, October 18.—In the United States supreme court today, Chief Justice Waite announced that the argument upon the questions raised by the habeas corpus cases of Attorney-General Ayers and other imprisoned state officers of Virginia, will be set down for the second Monday in November, and that meanwhile the prisoners will be set at liberty on their own recognizances in the sum of one thousand dollars each to answer the summons of this court when their presence shall be required. Explaining this decision, the chief justice stated that the prisoners were public officers charged with public duties, and the presumption was that they were actuated in this proceeding by a desire to obtain a decision upon the questions at issue and not manifest contempt for the court below. The chief justice added, in response to an inquiry, that the court would hear argument from two counsel on each side.

SAVANNAH'S DELEGATION.

Two Train Loads of Her People Coming to the Exposition.

SAVANNAH, Ga., October 18.—[Special.]—The Central train went out crowded tonight with people who will visit the Piedmont exposition. In all sixteen coaches left the city in two sections. The First regiment and a representation from the Savannah Volunteer Guards battalion occupied the first section of five cars, which will go through, stopping only for water. The soldiers will arrive tomorrow in time to participate in the parade. As the train moved out of the depot the band played "Dixie," and 500 Savannah voices sent greeting to Cleveland and his wife. The second section of the train consisted of ten coaches and went out packed, standing room being in demand. Savannah has emptied herself into Atlanta to help give Cleveland a Georgia welcome.

BOULANGER DEMONSTRATIONS.

The French General Receives Letters of Sympathy.

PARIS, October 18.—General Boulanger has received thousands of missives from all parts of France, expressing sympathy for him. A demonstration in his favor was made in Nimes on the occasion of the opening of a college there by M. Spuller, minister of public instruction. The crowd shouted "Vive Boulanger," and the band played Boulangstic airs.

The Matin states that President Grevy refuses to sign the order dismissing General Caffarel from the army for dishonorable conduct.

The Gaulois says the judicial inquiry proved that Caffarel was not guilty of the charge of trafficking in decorations.

The Petit Journal demands that President Grevy immediately intervene in the Wilson affair.

"It is monstrous," the paper says, "that Wilson should be allowed to take advantage of his priviled position as son-in-law of the president to defy law and to transform the Elysee into a doubtful agency."

The Lost Found.

GREENWOOD, Miss., October 18.—The wife of Perry Taylor, who was supposed to have been murdered with her husband by Dry Bayou Masons, has turned up. She has been at French Bend, six miles below here, since she left Shell Mound. She says that her husband and herself left there for fear something would be done them by brother Masons. She says her husband is alive, and left her about two weeks ago to try and find employment and to return about Christmas. The query is, who is the man found in the river and who killed him.

Agriculturists in Convention.

WASHINGTON, October 18.—The convention of representatives of agricultural colleges and experiment stations of several states, met this morning in the library of the department of agriculture. The call for convention was made by President George W. Atherton, of the state college of Pennsylvania, for the purpose of affording opportunity for a full consultation as to the best methods of fulfilling the requirements of the Hatch bill, passed at the last session of congress, and for the discussion of such practical questions for the establishment of agricultural experiment stations.

ANOTHER RIOT IN LONDON.

Unemployed Workmen Assemble at Trafalgar Square.

LONDON, October 18.—The disturbances created by unemployed persons who frequent Trafalgar square still continue. In addition to those arrested yesterday, six other men have been imprisoned. A number of unemployed workingmen also met in Hyde park today for the purpose of making a demonstration. A squad of police, fearing that the mob would pillage shops in the vicinity of Hyde park, locked up the gates of the park on them. This action infuriated the crowd, and a sharp conflict occurred.

In their efforts to get out of the park many of the crowd were thrown down and trampled upon. Three arrests were made. The police finally permitted the crowd to make their egress through a marble arch.

An Atlanta Man Loses His Pocket Book.

NEW YORK, October 18.—[Special.]—William T. Hanbaum, of Atlanta, Ga., who has been stopping at the Coleman house, lost a pocket book, last Friday, which contained fifteen $1,000 certificates on the Second National bank, of New York, as well as drafts, papers and some cash. The certificates, which were payable to Mr. Harbaum's order, have been cancelled, and, therefore, are useless to the finder. This forenoon THE CONSTITUTION correspondent was informed that up to that time nothing had been heard of the pocket book or its contents.

The grandest spectacle ever seen in America. The great sham battle at Piedmont Park today. Begins at 12 o'clock and lasts until 2. Go out early and avoid the rush.

Death of Judge Cocke.

PALATKA, Fla., October 18.—Judge William Archer Cocke, author of several works of state and federal law, died at Sanford today, aged seventy. He was attorney-general of the state at the time of the count of the electral vote in 1887, and was the only democratic member of the canvassing board. He refused to agree to the majority of the board.

12 o'clock ... early and avo

distinguished persons occupied seats upon the platform.

The reception was informal, and everybody seemed to enjoy it.

The president and his wife never appeared to better advantage.

Their faces were wreathed in smiles as they looked upon the thousands of loyal men and women who came forward to do them honor.

"I come six hundred miles to shake Grover by the hand, and I'll be durned if eny cop is going to stop me," exclaimed a Texas farmer as he stepped over the fence, disregarding the vehement commands to "stand back" uttered by the blue-coated functionaries.

"Me and Sal have come all the way from Greenville, South Carolina, to git a good look at our handsome president and his purty wife, and we'll see them or know the reason why." Thus spoke, with emphasis, a sunburnt and horny-handed farmer from across the Savannah.

"Just snap your eyes at her, Melindy; ain't she a beauty? She's a heap purtier than her pictures made her."

"Now, I like the way the president looks his crowd square in the eyes. He's a square man, and ain't stuck up a bit."

"I've got only one arm, which I lost fighting for the confederacy, and I have always been a fire-eater, but let me tell you I believe in that man. He is a president such as the whole country should be proud of, and I mean to grasp him by the hand," said a veteran, as he forced his way through the crowd.

"The photographs don't begin to do them justice. They are certainly the handsomest couple I ever laid eyes on," enthusiastically exclaimed an Atlanta belle.

Such expression as the above were heard on every side.

A solid column of people, three or four thick, was quickly formed and began moving at a quick gait in front of the platform upon which stood the president and his wife. Handshaking was wholly dispensed with, otherwise the reception would have lasted until night. The moving mass was conglomorate. In it were men, women and children. Not a few colored people vied with their white neighbors in paying homage to the distinguished guests. The president smiled upon each person that passed, and Mrs. Cleveland's face wore a perpetual smile. The gracious bearing of Mr. and Mrs. Cleveland captivated every one. They literally won the hearts of the multitude. The reception continued for perhaps half an hour and not one-tenth of the people had passed. In that brief period President Cleveland captured at least 25,000 people-

President and Mrs. Cleveland, Mr. Charles Collier aad Mr. Henry W. Grady left the stand and entered the decorated carriage. Governor Gordon and Mrs. Gordon took seats in another carriage, and Mr. and Mrs, Vilas and Governor Richardson and Colonel A. P. Butler of South Carolina, occupied seats in a third. The party then quitted the grounds and returned to the city via Peachtree street.

A STATE DINNER.

Georgia Official Hospitality—An Assemblage of Congenial Spirits.

The official mansion of the state of Georgia, on Peachtree street, yesterday evening, not only had the honor to contain within its walls one of the most distinguished men in the world —who was the one in whose honor the state, through its executive head, the gallant Gordon, had arranged for an elaborate dinner—but there was assembled to meet our presdent, the official heads of the different departments that aid the governor in carrying on the business of the soverign state of Georgia. In the fullest sense, gentlemen assembled to meet Cleveland and the visiting governors were typical Georgians and true representatives of our people.

The mansion was decorated within with a profusion of the choicest flowers, furnished by Florist Wachendorf, and without the front of the house was covered with United States flags and national decorations, while the official flag of the state of Georgia occupied a prominent place. The music was furnished by the band of Second United States Artillery, which played a choice selection of music during the entertainment. The house was rigidly closed to all comers except the invited guests, and the police arrangements were under the personal direction of Chief of Police Connolly, who wore his gold badge prominently displayed, carried out his orders with the strictest military discipline, much to the discomfiture of some unauthorized persons who attempted to gain an entrance.

On account of the elaborate programme arranged for the latter part of the day and evening, the dinner commenced at the early hour of four o'clock, and after darkness set in, torches were lighted on both sides of the pathway leading from the street to the mansion. The menu was arranged by the chef connected with the executive mansion, and it was a culinary triumph and, in all respects, such a one as few hotels in the country could excel. "Good wine needs no bush," and good fellowship has its signs and symbols, which soon prove when congenial spirits are assembled together with the gaol in view of enjoying themselves with the concomitants of a fine dinner, the best of wines and choice cigars. Judging from President Cleveland's demeanor during the dinner, no feature of his entertainment since he left Washington has given him more real pleasure than the Georgia state dinner, and at the late hour of seven o'clock he still lingered, while a pleasant smile illumined his face when one of the guests was telling a story, and it required some persuasion from Colonel Dan Lamont to get the president started in the direction of the front door.

No sooner had Mr. Cleveland shown himself on the porch of the house than a crowd of people, who had waited for hours, set up a real Georgia yell, and he entered his floral bedecked vehicle and went from his hotel.

The president is a somewhat different person with his hat off and in full dress than when seated in a carriage, and his most favorable side is seen when he is in full dress and is en rapport with the company; then his countenance lights up, his massive features lose their usual stern appearance.

The chief guest at the dinner was the president, of course, and the others were Governors Perry, of Florida, Taylor, of Tennessee, and Richardson, of South Carolina, and the following gentlemen: Postmaster-General Vilas and Mr. Bissell and Dr. Bryant, of the president's party; Chief Justice Bleckley, United States Judge Newman, Senators Colquitt and Brown, Henry W. Grady, Charles Collier, Colonel Hy Kyd Douglas, of Maryland; General P. M. B. Young, President of Senater Davidson, Speaker of Assembly Little, General Jackson, of Tennessee, and last, but not least, Colonel Dan. Lamont. Governor Gordon and President Cleveland sat at the head of the table.

MRS. CLEVELAND AT LUNCH.

The President's Lovely Wife Lunches With 23 Lovely Ladies at Mrs. Porter's.

Mrs. Cleveland has been a traveler in many lands and in many places, at home and abroad, has been the recepient of many entertainments, but nowhere has she been more elegantly and more gracefully entertained than on yesterday afternoon at the beautiful home of Mrs. J. H. Porter.

It was 4 o'clock when Mrs. Cleveland's escort dropped her at the door of the beautiful Porter home on Peachtree yesterday, and on her entrance she was met at the door of the front parlor by the accomplished hostess whose pleasure and privilege it was to entertain her. The parlor into which Mrs. Cleveland was ushered was beautifully decorated and arranged. From the chandeliers hung moss and smilax, and the pictures on the walls were similarly draped. Numerous cut glass bowls filled with the rarest of cut flowers were arranged about the room, and on the handsome lace curtains were pinned innumerable rose buds that made them lovely beyond description. The twenty-three ladies invited to meet Mrs. Cleveland were gathered in the parlor opposite the one in which Mrs. Cleveland stood. This room was filled with handsome tropical plants; orange trees on which the golden fruit was hanging; pineapple, banana plants, and ferns were banked in front of the mantel, giving to the room as beautiful an appearance as rich plants artistically arranged can do.

In an easy and graceful manner, the ladies were presented to Mrs. Cleveland by the hostess. No one was ever more gracious or charming in their manner than Mrs. Cleveland, and the ladies who had before admired her for her beauty fell equally in love with her manners. On the way to the dining room, the party, twenty-four in all, passed through the richly furnished hall with its forest of palms, bananas, and its growing rice, behind which in the conservatory, the orchestra was sending forth its sweetest strains. The house was darkened and the gas and lamps were lighted, and its soft music, the mellow light, the beautiful women, and the handsome surroundings made as pretty a picture, as comfortable a scene, as one ever looked upon.

In the dining room, the table was prepared for twenty-four, and when all were seated the following order was observed and preserved:

Mrs. J. H. Porter,

Mrs. Cleveland,	Mrs. Mark Johnson,
Mrs. Gordon,	Mrs. Chas. H. Phinizy,
Mrs. Pat Calhoun,	Mrs. H. W. Grady,
Miss Mary Lou Bacon,	Mrs. F. C. Freeman,
Mrs. Wm. Dickson,	Miss Annie Reid,
Mrs. T. D. Meador,	Mrs. Walter Taylor,
Mrs. H. Collier,	Miss Sallie Johnson,
Mrs. Mims,	Mrs. A. E. Thornton,
Mrs. Clark,	Mrs. Joseph Thompson,
Mrs. Beck,	Mrs. W. B. Lowe,
Mrs. Julius Brown,	Mrs. Vilas,

Mrs. R. J. Lowry.

At each plate were beautiful hand-painted favors in the form of a book, the outer coverings containing lovely pictures descriptive of southern scenery. Mrs. Cleveland's favor was

MR. S. PORTER'S RESIDENCE.

exquisitely pretty, on one side was a woman in the garb of the cotton field, with a basket of the fleecy staple on her head; on the other was a typical southern scene, with forests of magnolia and palms and beautiful southern birds in the trees and on the water. Between the outside covers were celluloid paper sheets whereon the name of each lady was written. The other favors were equally handsome, and were much admired. The favors were the handiwork of Mrs. Walter Taylor.

The table was laid with artistic effect. The cloth was composed of alternate silk stripes of red, white and blue, representing the national colors. From each chandelier were suspended large floral "C's" composed of roses; the center piece was a large punch bowl of cut glass, three feet across, filled with Marechal Neil roses, and about the base was gathered blue silk upon which silver stars glistened and shone in the mellow light of the fairy lamps upon the table. In addition to the gas above, and the dozen or more fairy lamps upon the table, there were also two bronze candelabra of exquisite workmanship and proportion, each with eight branches, adding the rich light of the wax candles to the scene. In front of Mrs. Porter was an immense floral slipper upon the table formed of exquisite rose buds, signifying the good luck that is so often wooed by symbols and signs; at the other end opposite Mrs. Lowry was a beautiful floral ship with its flowery sails expanded, flying at the mast top the flag of the union. The room was lovely with gray moss and smilax, the chandeliers, mantel and pictures being hung with both.

The table was a poem in cut glass. Every article and every vessel, save the knives and forks and other small accompaniments, was made of cut glass, and the thousand diamond points flashed back the light of the lamps in a million hues. The table was an inspiration, and the ladies about it felt it to be so, and the conversation was as bright and sparkling as the hues and flashes that sparkled and quivered for a moment upon each point. The fruit and usual accompaniments were upon the table, the lunch being served from the side. The first course was raw oysters, and they were served from exquisite Royal Worcester China plates. The dinner and other plates were lovely, being selections of Crown Derby, Dresden, Royal Worcester, Merton and other handsome brands of china. There were twelve courses in all. At each plate were four wine glasses, for champagne, claret, punch, madiera and sherry. The last two wines were on the table in rich cut glass decanters. Each wine glass was tied with a different colored narrow silk bow, instead of parched almonds, there were pistach nuts at each place, some shelled and others unshelled, olives and other relishes, were conveniently arranged by each plate.

Beyond all question, it was the handsomest lunch ever served in Atlanta, and the ladies who were present enjoyed the occasion beyond all expression. Mrs. Cleveland never saw a more beautiful and more artistic table; it was arranged in the most perfect manner. There was absolutely nothing lacking to make the lunch what it was—a complete success. Mrs. Cleveland arrived at the Porter mansion at four o'clock, and shortly afterwards the party took seats at the table. It was nearly seven o'clock when the ladies rose, the time having passed so delightfully that all present were unconscious of its flight.

Mrs. Cleveland wore a black velvet dress trimed with jet. Her hat, which was relieved by white ribbon, was not removed on her entrance but was worn during the lunch. The dress was a rich looking dress, but was of the style and kind worn by ladies during morning visits. The other ladies of the party were attired in similar costumes, of course the material and colors being different. Hats were invariably worn. The ladies were delighted with Mrs. Cleveland, and last evening at the club reception, were enthusiastic in her praise and sincere in their admiration. Mrs. Porter was a charming hostess and the entertainment is generally admitted to be the handsomest one of its kind ever seen in the south.

THE CLUB RECEPTION.

President and Mrs. Cleveland Entertained Last Night At the Capital City Club.

TLANTA and Georgia society was out in force last night to welcome President and Mrs. Cleveland.

The Capital City club was the scene, where southern society in its best garb, received the president and his wife. Many receptions have been accorded the president and party during his trip, but none have been more elegant, complete, and perfect, than that given him last night by the members of the Capital City club.

The club house was elaborately decorated. The lawn was floored over, covered with red and white canvass, giving an immense room in addition to the club house to the entertainment of the guests. About the covered hall were arranged potted plants and flowers, reaching up to the top, in the center was a bronze swan sending up its crystal spray, cooling the

THE CLUB HOUSE.

atmosphere, and giving to the scene an effect and an air that was delightful. The interior of the club house was a marvel of beauty. The floors, up stairs and down, were covered with white crash; the door and window facings of walnut and oak were covered with scrim; on the scrim at regular distances were bound narrow wreaths of smilax, and between the rows of smilax were placed rosebuds of every hue. The whole woodwork of the club house was treated in this way, and the indescribable effect, so far as beauty and loveliness is concerned, must have been seen to be appreciated. Entrance to the club house was on Ellis street, the main door opening into the canopied room, thus preventing entrance from the street.

Down stairs the six large rooms were decorated as described above. In addition gray moss and smilax were twined about the chandeliers and around the picture frames. Handsome new lace curtains fell over the windows, and here and there were pinned rose buds giving color and beauty to the rich material. The large hat rack in the hall was hung with moss, the seat in the center being banked with roses of every description. In the front parlor where the president and his wife stood, just over them on the wall, was suspended an immense floral shield, four feet by five, composed of red, white, and other colored rose-buds, presenting as perfect a picture of the United States shield as artist hands could make. In the second parlor over the mantel was a similar floral piece, this one representing the coat of arms of Georgia, with the device, Wisdom, Justice and Moderation. The fire-place in the front parlor was covered with French glass; in the second and third parlors it was banked with gray moss and flowers in which fairy lights nestled and gave forth their soft light.

The dado to all the halls and rooms was hung with soft white muslin, looped up here and there with pink and yellow rose-buds. Across the hall in the reading and smoking rooms, the richly frescoed walls were hung with the club's choice paintings, the mantels and brackets supporting exquisite china pieces. Within the last month the club house has been newly frescoed, and the soft colors of the artist were brought out by the white cloths upon the floor, and the dark woodwork covered by white scrim. The almost instant ejaculation of the guests as they entered the lighted halls last evening, was one of pleasant surprise. It was known that the club was to be prettily decorated, but no one seemed prepared for the great transformation that met them at the door.

In the rear of the house, the space between the club and the church was floored over and covered with woodwork, giving another room fifty by twenty-five feet to the enjoyment of the

THE PRESIDENT'S PARLOR AT THE KIMBALL.

crowd. This room was handsomely decorated with blue, red and white streamers, together with various shields and other devices made of different materials by cunning hands. With the whole downstairs, and the additional room made by the improvised structures, robbed of sofas and chairs, the nine hundred people who passed from room to room last evening, chatting here, laughing there, were not a bit crowded or jammed into the unrecognizable mass that the prophets had recorded. The entertainment was singularly free and easy, there was no stiffness, no formality, and when a little after 10 o'clock the president, with his wife on his arm, accompanied by the other members of the party, entered, they did so quietly and unobtrusively. There was no making a line, no pushing or rushing aside, but they walked as smoothly and as evenly to the place prepared for them as if no one was there. The guests were too well bred to stare and gaze, as if a show was coming in, but for a perceptible lull in the conversation, the presidential party passed in quietly The manner of reception must have been very grateful to the president and his wife: there was none of the rush, push, and shove that has characterized so many of the entertainments given him in other places. Those desiring to meet the president and his wife were presented to him in a graceful and easy manner by Major Mims, the president of the club, and while these presentations were going on, the other guests continued to enjoy themselves as they had been during the evening.

It was after eleven o'clock when the supper room was thrown open. And such a supper! As Mr. Alton Angier remarked, and he was in charge of that part of the entertainment, it was a symphony in yellow. To begin with the gas globes were amber colored, down the long table that was prepared in the billiard room ran a wide strip of yellow silk. In the center was an immense lake of glass on which floated a large cut glass bowl filled with yellow

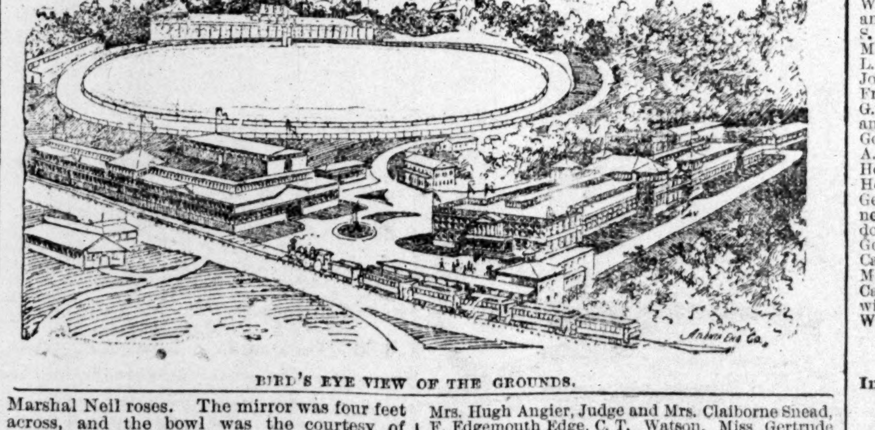

BIRD'S EYE VIEW OF THE GROUNDS.

Marshal Neil roses. The mirror was four feet across, and the bowl was the courtesy of Messrs. Duhme & Co., of Cincinnati, to the Capital City club. Here and there about and on the table were silver candelabra with wax candles, with lotus-shaped yellow globes. Near either end were large pillows or banks of yellow roses, surrounded by yellow oranges, yellow bananas, amber grapes. The curtains that hung across the windows were of a yellow tint. The floral decorations, superb and handsome in the extreme, arranged by a Cincinnati artist, had the yellow predominating. The arrangement of the table was perfect, and the credit of that part of the entertainment was due to Mr. Alton Angier, who gave it his personal direction.

The supper consisted of chicken and turkey salads, cold turkey, boned turkey, cold ham, cold tongue, sandwiches composed of the various meats, breads, and fried oysters, with the usual accompaniments. For dessert there were handsome table cakes, beautifully iced and mounted, innumerable smaller cakes, fruit of all kinds, including California grapes, oranges, and bananas. Champagne was opened in the greatest quantity and served continually during the supper. In addition there were champagne punch, rlaret punch, Maderia and sherry with otner kinds of wines. The smaller rooms in the second floor were used to hold the salads and cold meats, the punch bowls, etc. The entire second floor was given up to the supper.

The rooms comfortably held 200 seated, and not more than that was allowed entrance at one time. President and Mrs. Cleveland sat in the main dining hall under a beautiful floral shield composed of different kinds of rosebuds. In this shield were the only colors in the room besides yellow. The supper was a splendid triumph of art, and was prepared by the club chef with outside help. It was greatly enjoyed, and the arrangements for serving were absolutely perfect.

Over nine hundred invitations were issued to the reception, and at least nine hundred people attended. Besides the presidential party there were the gubernatorial parties from South Carolina, Florida, Tennessee and Connecticut. Georgia dignitaries were represented by the governor, the two United States senators, the supreme court judges, the president of the senate and the speaker of the house. Judges and minor officials were out in force. Not only Atlanta, but the best society of Augusta, Savannah, Columbia, Charleston, Mobile, New Orleans, Nashville, Montgomery, Charlotte, Memphis, Athens, Macon, Columbus, Rome, and other cities were largely and elegantly represented. President and Mrs. Cleveland met a large number of people during the evening, and appeared to enjoy the reception truly and sincerely.

The presidential party left shortly afer midnight, and by one o'clock quite a number had also retired. The absentees giving more room, the artillery band changed from classic to dance music, and the younger portion of the guests danced to quite a late hour. The reception was the most magnificent affair ever given in the south, and will equal any entertainment the president has received. It was magnificent in conception, and magnificently carried out. The various committees in charge deserve especial credit for the result, but too much praise cannot be given Mr. Alton Angier, who was in charge of the supper, Mr. Charles Crankshaw, in charge of the decorations down stairs, Mr. Sam Martin in charge of the pavilion, and Mr. Harry Stockdell in charge of the invitations.

Last night's reception was the social event of the year, and for long years to come will be the criterion by which similar affairs in Atlanta will be criticized. The Capital City club honored the president's party well, and, at the same time honored itself.

THE GUESTS.

President and Mrs. Cleveland, Colonel and Mrs. Vilas, Colonel Dan Lamont, Mr. W. S. Bissell, Dr. Bryant, General Jackson, of Belle Meade; Governor Gordon and wife, Governor Perry, Miss Perry, Governor Taylor, Governor Richardson, Governor Loundsberry, Governor Gordon's full staff in full uniform, General Young and staff in full uniform, the visiting governors' staff in civilian costume, President Collier and Vice-President Grady of the exposition, Senators Jos. E. Brown and Alfred H. Colquitt, Chief Justice Bleckley, Associate Justices Blandford and Simmons.

Dr. G. G. Crawford, Captain Matthewson, Mrs. Julian Hutchins, Paul Romare, G. H. Waring, Miss Waring, Miss Pauline Rawson, F. T. Bickford, Associated Press, E. R. DuBose and wife, Miss Annie Bell, R. T. Daniel, H. C. Stockdell, Mrs. H. C. Stockdell, Miss Stockdell, Miss Marie Horton, P. V. DeGraw, United Press, W. A. Rogers, W. S. Baldwin, General P. M. B. Young, Captain F. E. Eve, Miss Jessie Lowe, Colonel Wetmore, N. G. Gonzales, W. A. Metts, Rhett Youmons, George Mauldin, E. A. Perry, Mrs. McGowan, Mr. and Mrs. F. M. Hull, Miss Heywood, Mr. and Mrs. S. P. Jones, Mr. and Mrs. W. A. Redd, Mr. and Mrs. Cliff B. Grimes, Mrs. J. W. Ballard, Alton Angier, Mrs. E. A. Angier, Dr. and Mrs. Frank Eastman, Mr. and Mrs. Albert Netler, Mr. William Webb, Louis O'Shaugnessy, Mr. and Mrs. R. H. Galbreath, Julius Blake, Jr.; Miss Jessie Griswold, Major W. H. Comegys, Mrs. S. D. Harwood, Miss Susie Harwood, Major W. A. Gwyn, Mr. and Mrs. Clarence Angier, J. Rice Smith, R. B. Buck, C. D. Woodson, F. C. Foster, Mrs. S. S. Floyd, J. R. Crowe, Harvey Johnson, Mrs. J. McConnell, Miss Susie Richardson, R. L. Candler, Miss Rodgers, Dr. J. W. Bailey, J. W. Thomas, Mr. and Mrs. J. N. Moody, Mr. and Mrs, Lawrence Haynes, Mrs. R. F. Maddox, Mr. and Mrs. H. Colbran, Governor and Mrs. Bullock, H. I. Kimball, J. B. Watterson, D. W. Rountree, Mr. and Mrs. Carroll Payne, Will Woodson, Jack N. Harris, D. J. Bailey, Jr., Miss Lollie Hammond, Miss Daisy Sargent, F. H. Richardson, Mr. and Mrs. B. C. Yancey, Colonel and Mrs. Chas. H. Phinizy, Miss Phinizy, Mr. and Mrs. R. O. Carson, Miss Frank Jones, E. H. Barnes, Mr. and Mrs. Leonard Phinizy, W. H. Barrett, Jr., Henry H. Phinizy, Miss Bullock, Miss Lucy Orme, Miss Fanny Clark, Miss Matthewson, Mrs. Walter Gregory, Miss Jennie Bowie, Mrs. John A. Bowie, Miss Azile Simpson, A. W. Smith, Mr. and Mrs. Sam Marten, Mrs. Hugh Inman, W. H. Ross, Miss Carrie Crane, F. M. O'Bryan, Miss Leila Lickett, Miss Mary Stiles, Mr. and Mrs. George Traylor, Miss Lizzie Traylor, Miss Mattie Traylor, Mrs. Matthewson, Miss Annie Wilson, Weberforce Daniel, Mr. and Mrs. Hugh Angier, Judge and Mrs. Claiborne Snead, F. Edgemouth Edge, C. T. Watson, Miss Gertrude Snider, Mr. and Mrs. F. Hawthorne, Major and Mrs. Livingston Mims, Harold Holmers, Harry Schaefer, Mrs. George Schrefer, W. A. Cooke, Miss Marie Cooke, Mrs. C. W. Cooke, I. M. Cranston, Judge and Mrs. Logan, E. Bleckley, Judge Blandford, Judge and Mrs. Simmons, Governor and Mrs. Gordon, Dr. W. S. Elkie, Miss Annie Hall, T. A. Elkin, W. S. Beasley, Mr. and Mrs. B. M. Blount, Miss Dolly Blount, Gazaway Hartridge and Mrs. Hartridge, Mr. and Mrs. John Postell, Mr. and Mrs. Aly West, Joseph T. Orme, C. B. Woodruff, Miss Lilly Orme, Miss Tiny Hammond, Major E. B. Kirk, Miss Maud Kirk, C. D. Meador, Miss Lou Malone, Miss Annie Meador, Miss Maud Goldsmith, J. T. Mobley, Burton Smith, John Towers, Mrs. J. E. McAshan, Miss Rosa Lee Camp, Mr. and Mrs. S. M. Inman, Laurence Jones, Mrs. John Peabody, C. E. Shober, W. M. James, G. W. Adair, Miss Lallie Adair, Miss Dixie Harle, Miss Cora Marshall, General J. R. Lewis, Mrs. Corell, Mr. and Mrs. G. W. McElhaney, T. J. Hightower, Miss Ida Hightower, Miss Claudia Lewis, Miss Emma Katie Williams, Miss Lula Walker, J. R. McKeldin, Miss Morra Long, Perry McLeon, Dr. B. B. Minor, Mrs. Wilberforce Daniel, B. C. DeLeon, C. W. Cranshaw, Mrs. J. H. Porter, Miss Simonds, Roff Sims, Mrs. Vassar Wooley, R. A. Deany and Mrs. Deany, Mr. and Mrs. Chas. Hardy, Miss Kate Houston, Miss Jerome Hoyle, Miss Olive Bostick, R. C. Johnson, General Alfred Cumming, Mr. and Mrs. W. L. Peel, Hon. and Mrs. J. H. Blount, Senator and Mrs. Joseph E. Brown, Mrs. Mary Cornwall, Mrs. Dr. Maxwell, Miss Sallie Norton, W. H. Inman, T. N. VanDykes, Miss Nannie Holt, N. L. Hill, W. H. Porter, Mr. and Mrs. Clarence Knowles, Mr. Marion Knowles, Hugo Schuman, W. K. Heyer, D. F. Judah, Mr. and Mrs. W. H. Daniel, Rev. C. C. Williams, Mr. and Mrs. T. D. Meador, Dick Gibson, E. Bristow, Miss Lilly Goldsmith, J. L. Tye, Henry Potts, Dr. R. L. Tye, Dr. A. G. Worth, E. Womack, J. C. Seymore, Miss Mamie Seymore, Miss Allen Seymore, Mr. and Mrs. A. I. Orme, Mrs. John P. Richardson, Mrs. I. Y. Sage, Mr. John P. Richardson, Mr. and Mrs. A. B. Steele, Mr. and Mrs. H. G. Wadley, Mr. Coyle, M. B. Marsh, Miss May Hill, Mr. and Mrs. G. P. Fuller, Fulton Colville, Miss Mary Lou Bacon, Miss Mattie Williams, E. T. Williams, Mr. and Mrs. Henry W. Grady, Mrs. H. H. Smith, Mrs. J. T. Knight, Mrs. Dr. King, Mr. and Mrs. R. J. Lowry, Miss Madeline Wyly, Mrs. Marsh Johnson, Rev. A. Quigg, J. S. Raine, Miss Annie Raine, Miss Belle Wright, T. J. White, J. H. Norton, Captain and Mrs. J. W. Jacobs, T. M. Swartz, John S. Davidson, C. L. Patton, Mr. and Mrs. R. F. Burdell, C. F. McCord, E. W. Marsh, Jr., Miss Moggie Allgood, Alfred Hamilton, Harry Johnston, M. B. Torbett, A. M. Waddell, Jr., H. B. Tompkins, Dr. C. H. Tebault, Mr. and Mrs. John E. Washington, Mr. and Mrs. D. C. Bacon, Mr. and Mrs. G. G. Boen, F. G. DuBignon, Mr. and Mrs. Julius Brown, Miss Martha Brown, Judge J. C. Marcy, J. C. Marcy, Jr., Governor and Mrs. McDaniel, Miss McDaniel, H. M. Gratz, Mrs. Hart Wylie, Mr. and Mrs. P. H. Snook, Miss Snook, Miss Daisy Brewer, J. W. Pearce, James Griggs, Jr., Mrs. A. L. Hartridge, T. B. Paine, J. O. Paine, T. M. Johnson, jr., J. A. Demerrill, E. T. Paris and wife, C. E. Harmon, Mrs. A. A. Harmon, Mrs. H. D. Randall, Miss Sarah Brown, Mr. and Mrs. Jos. Thompson, Ed Hicks, Jas.

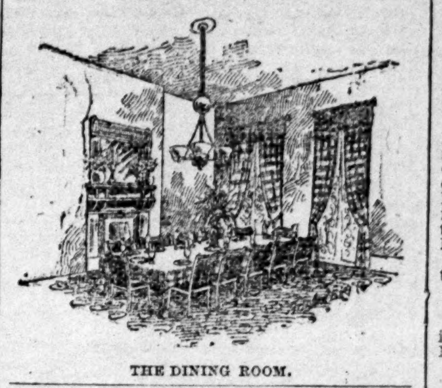

THE DINING ROOM.

Franklin, Colonel Lewis Clark, W. A. Harper, Miss, G. P. Broanch, Miss Gustave Breaux, T. P. Branch A. W. Locke, Mrs. L. W. O'Hear, Miss Toomer, E. P. Toomer, Mr. and Mrs. A. W. Hill, Miss Sallie Hill, Miss Sallie Johnson, Mrs. J. C. Hutchins, Mr. and Mrs. Charles A. Collier, Miss Fannie Collier, Miss Lilly Collier, Miss Sofa Foster, Mr. and Mrs. A. E. Thornton, T. J. Thornton, Miss Lizzie Thornton, Miss Mattie Banks, James Swann, Frank Foster, A. R. Swann, Mr. and Mrs. R. H. Richards, Mrs. Kate DuBose, Mrs. Mollie Williams, Will Wilkenson, E. E. McBurney, Miss A. E. Van Winkle, Mr. and Mrs. W. H. Venable, A. J. Miller, C. D. Hill, Miss Jones, Miss Leila Venable, W. Brokofur, S. H. Venable, Mrs. George Brown, Mrs. W. R. Hoyt, George C. Kendall, Miss A. B. Brande, Mrs. Jenkins, J. T. Glenn W. C. Glenn, Mr. and Mrs. G. H. Tanner, Miss Bena Bass, Miss Eula Maddox Mr. and Mrs. L. J. Hill, Mr. and Mrs' E. Y. Hill, Mrs. Carey, R. Thompson, Jr., Misses Cora and Jennie McCord, Hoke Smith, Mrs. A. L. Hull, Mrs. Brumby, J. T. Sims, Mrs. W. T. Sims, Miss Willie Congers, C. W. Cook, Judge and Mrs. Newman, Mrs. T. S. Webb, Miss Webb, T. H. Lumpkin, Mrs. Leila McKennon, W. G. Brantley, Miss Cofer, Dan Callahan, Mrs. E. B. Cox, J. J. Boyd Mr. and Mrs. T. H. Morgan, W. E. Chapin, Miss P. O. Herbert, Thomas Eggleston, W. F. Proleau, Miss P. L. Herbert, E. B. Brewy, Mr. and Mrs. W. C. Bent, W. D. Deans, H. A. Matthews, R. E. Allen, Mr. and Mrs. C. E. Peters, Ralph Peters, Mr. and Mrs. James A. Anderson, Colonel C. C. Black, John Hughes, Miss Mamie Foster, Dr. R. B. Ridley, Mrs. F. M. Ridley, Mrs. E. W. Dreareway, Bucke Hood, Miss Clara Toney, H. L. McKee, Miss Jessie Mone, T. J. Barman, Miss Macy Bell, S. P. Stevens, Mr. and Mrs. U. S. Mone, Mr. and Mrs. Jas. M. Couper, Major W. A. Wilkins, Major Welborn, Mrs. F. G. DuBignir, Mr. and Mrs. C. P. N. Barker, Miss Maude Barker, Judge and Mrs. Buchanan, T. C. Hunter, Mrs. J. H. Norton, A. C. Eastbrooks, A. B. Andrews, Dr. D. H. Howell, Mrs. Clark Howell, Sr., Mrs. E. A. Holmes, Thomas Greene, W. J. Barnard, Mr. and Mrs. E. L. Bresee, Mr. and Mrs. T. A. Bowle, Mrs. Mary E. Bryan, Mr. and Mrs. T. J. Lyon; Miss Lula Goldsmith, E. Briscoe. A. F. Wylie, Colonel and Mrs. Hobbs, A. L. Hastridge, F. S. Ellis, Miss Ellis, W. A. Doody, F. K. Jones, Miss Florida Wellborn, Miss Morehead, Miss Anna Davis, Miss Flora Fitten, Jack Spaulding, Miss Sue Ellen Spaulding, Miss Kate Spaulding, E. P. Miller, Geo. R. Eager, A. C. King and wife, Miss Carrie Fowler, E. T. Charlton, Levi Hoge, S. W. Goode, S. T. Barrett, Ed T. Martin, James H. Mercer, Jos. Eddleman, Miss Mamie Dunbar, Miss Irene Pleasants, General R. L. Taylor, Miss Mamie Baxter, Miss Susie Fate, L. T. Kendall, R. L. Neill, Miss Schuman, Mrs. Sternberg, Robert Falligant, J. W. Jackson, Miss Mary Bowd, Colonel George A. Mercer, Miss Bellamy, William Jackson, Mr. and Mrs. P. W. Meldrim, M. J. Verdery, Mr. and Mrs. S. H. Phelan, Mrs. J. C. Derby, Mrs. J. D. Beale, W. A. Harrison, Eb T. Williams, Charles P. Pressley, Mr. and Mrs. W. M. Dickson, Professor and Mrs. H. C. White, Mrs. J. W. Morrow, Mr. and Mrs. O. C. Fuller, Captain and Mrs. R. Nevin, Mr. and Mrs. Stewart Phinizy, Charles R. Clark, W. H. Parsons, Mr. and Mrs. F. G. Hudson, Vance Brown, Mrs. Dr. T. S. Kennedy, A. O. Bacon, Miss Gussie Bacon, Manly B. Curry, J. A. Cabell, Mr. and Mrs. W. J. Speer, Miss Mannie Moore, E. P. Speer, Mrs. Frank Foster, Miss Mary Loyd, L. H. Beck and wife, Hamilton Wilkins, Frank Wright, J. W. Mannafee, Colonel and Mrs. A. H. Cox, Miss Fannie Cox, Miss Unie Tuggle, Mrs. C. P. Goodyear, Mr. and Mrs. W. B. Lowe, Miss Lowe, Lewis Maten, Willie Lowe, Mr. and Mrs. E. P. Black, Frank Woodruff, Mrs. R. C. Black, Miss Wade, W. A. Russell, Miss Minnie Jones, R. L. Martin, J. L. Johnston, St. Julien Karevel, George Woodfall, J. Hutcheson, W. B. Means, W. B. Hightower, Mr. and Mrs. John Keely, Mrs. M. J. Weber, Miss Mary Pittman, Miss Susie Pittman, Mr. and Mrs. R. S. Bathurst, William Spencer, A. E. Calhoun, Miss Willie Bell, Miss Mary Ella Reid, Mr. and Mrs. John S. Clarke, Miss Virginia Pollard, Miss Mary Clews, Miss Annie Close, Miss DeBon, Dan Grant, Dr. C. E. Coats, Miss Ella Barnes, Miss Peters, Miss Pough, Mr. and Mrs. James Bridge, Miss Mary Bridge, A. P. Hull, T. W. Sanders, Asbury Hull, M. F. Amorous, W. W. Gordon, Sam Barnett, Mrs. John Graves, Sam Hall, Mrs. J. L. Boynton, Mrs. R. Moore, R. L. Palmer, H. H. Knowles, C. F. Goodrich, Mrs. L. Smith, Mrs. J. F. Spears, Morris Brandon, Mrs. Andrew Marshall, Miss Hattie Marshall, Mrs. W. L. Nichols, C. D. Nettles, A. A. Wilcox, Mr. and Mrs. Pat Calhoun, Miss M. M. Calhoun, Captain J. C. Calhoun, W. C. Sanders, Miss Sallie Sanders, Mr. and Mrs. Clark Howell, Jr., Mr. and Mrs. E. P. Howell, Mrs. W. A. Hemphill, Mr. and Mrs. J. M. Terrell, Albert Howell, A. J. Crovatt, J. W. Daniel, Miss Effie Howell, Dudley DuBose, Jos R. Lamar, M. P. Reese, Miss Gamble, L. M. Coleman; Governor and Mrs. Richardson, Governor Fitz Hugh Lee, Miss Youmans, Governor Perry, Mrs. Perry, C. E. Caverly, S. P. Gilbert, Dr. J. E. Watkins, L. H. Chappell, Mr. and Mrs. R. S. Rust, R. L. Jones, Mrs. P. L. Williams, H. H. Collier, R. M. Pulsifer, W. H. Wimberly, Mr. and Mrs. W. F. Plane, W. T. Hugely, Miss Allgood, John T. Graves, Oscar Brown, L. L. McCleskey, Mrs. J. A. Fitten, Dr. and Mrs. G. C. Duges, D. C. Campbell, Miss Ida Barden, A. B. Ballard, Gordon S. Orme, Thomas McKown, W. F. Westmoreland, Roger Gamble, E. T. Shubrick, G. O. Ellis, Miss Newa de Colti, Mrs. H. Hightower, S. D. Moore, H. M. McKeldin, Mr. and Mrs. W. Gettys, J. B. S. Holmes, Zach Castlebery, Mr. and Mrs. W. E. Austin, J. W. Peregoy, Miss Gussie Young, Mr. and Mrs. J. W. Johnson, Miss Lula Tarver, Mrs. R. S. Barrett, Mrs. Francis Fontaine, Al. Grubfelder, Mr. and Mrs. W. E. Reagan, Miss Annie Reagan, N. L. Ryan, Governor P. C. Loundsberry, Mr. and Mrs. John Reid, B. F. Pope, John Reynolds, Mr. and Mrs. Frank Holland, Mrs. B. W. Wrean, S. J. Holland, G. L. Pope, G. L. Norman, Miss Maude Jones, Mr. and Mrs. Forsyth Johnson, Miss Fanny Perry, Governor and Mrs. Boynton, H. B. Moore, Hon. W. A. Little and wife, Hon. Patrick Walsh and wife, Hon. and Mrs. J. C. Clements, Mrs. M. J. Condor, Hon. George T. Barnes, Alfred Sully, Calvin Bryce, General Logan, Samuel Thomas, Edmund Gunnell, V. F. Hatch, H. H. Gordon, Miss Fanny Gordon, Miss Corrie Gordon, Leroy Davidson, Frank Gordon, Major Wetmore, Mrs. J. M. Pace, E. S. McCandless, Dr. John Hill, B. P. Hill, Wylie P. Hill, Miss Julia Reed, S. A. Ryan, Miss Ida Ryan, Mr. Cameron, Miss Annie Twiggs, J. C. Freeman and wife, J. G. Marten, W. H. Fields, C. L. Nettle, Mrs. W. A. Swift.

THE GRAND PARADE.

Information Concerning One of the Striking Events of the Week.

Tonight the young men will march, rain or shine.

The president's review stand, at the corner of Marietta and Peachtree streets, has been constructed to seat two hundred and fifty persons.

A number of distinguished visitors have been

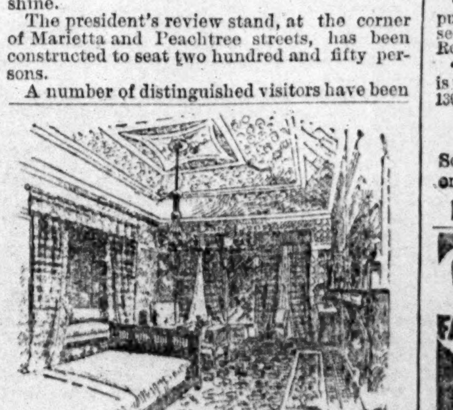

THE BRIDAL CHAMBER.

invited to seats on the stand with Mr. Cleveland, and Mrs. Cleveland will be surrounded by the beauty of the Piedmont region.

The head of the column will pass the stand promptly at 9 o'clock, and after the entire procession has passed in review, it will return and mass with torches still burning.

Mr. Burton Smith, on behalf of the league, will address the president, to which he will respond.

Tickets of admission have been issued to those invited, and no one will be allowed to go upon the stand without presenting this ticket, properly signed and directed.

Jack J. Spalding, chairman, W. T. Turnbull, president of the league, and Burton Smith will compose the reception committee, and will be in charge of the stand. They will welcome the guests of the occasion. The president and Mrs. Cleveland will be escorted to and from the point of review by Mr. Frank A. Arnold.

The young men have endeavored to make this review the feature of the fair. And if, as they hope, "the elements at last do fight for Cæsar," when the torch-bearers return and mass in the space reserved for them in and around the stand, and the president faces for the first time 10,000 young democrats, to his left the charming woman about whom the poetic heart of the nation is wild, behind them, as a fitting background, the chivalry and beauty of the south, their hopes will be realized, and it will go into history as a picture never to be forgotten.

Visitors are earnestly requested to be in their places on the stand at least by 8:30 p. m.

The following is announced as the programme and line of march of the great torchlight procession in honor of President and Mrs. Cleveland on the evening of the 19th instant.

Form on Broad street at the intersection of Mitchell, at 7 o'clock p. m., head of column facing north. Torches will be supplied free of charge to companies already organized, on presentation of captain's commission as soon as formed in line. Torches will be on sale at the place of forming, for the supply of companies which may be there and there organized and assigned to place in line.

The column will form in the following order to-wit:

1. Escort of mounted police.
2. Band.
3. Chief Marshal and Captain James W. English, chairman board of police commissioners, and Marshals G. H. Tanner and J. R. Gray.
4. Captain C. S. Northen's company in uniform.
5. Drummers in uniform.
6. Companies organized outside of the city of Atlanta in order of seniority of commissions as nearly as possible.
7. Companies already organized in the city in order of seniority as nearly as practicable.
8. Companies organized at the place of forming, except that one well organized company will be assigned to the rear of the column.

Bands will be assigned to different places in column along the line.

Marshals will be assigned to divisions of the column.

The bearers will march four abreast and rest torches on right shoulders at an angle not exceeding forty-five degrees, except that in passing the reviewing stand, torches will be at a carry.

FORMATION AND LINE OF MARCH.

In forming the head of column will move up Broad to Alabama, Alabama to Whitehell, Whitehall to Peters, from which point the procession will proceed on Peters to Pryor, Pryor to Alabama, Alabama to Loyd, Loyd to Wall, Wall to Pryor, Pryor to Peachtree, Peachtree to Forsyth, Forsyth to Walton, Walton to Spring, Spring to Marietta, Marietta, passing on the right of the platform in front of the artesian well, from which President and Mrs. Cleveland and party will review the procession; thence into Decatur and along Decatur to Pryor, Pryor to Peachtree, Peachtree to Forsyth, Forsyth to Luckie, Luckie to Cone, Cone to Marietta, Marietta to Peachtree, in front of the reviewing platform, where the torchbearers will form in mass in the space reserved for them, between Broad and Peachtree, where they will be addressed by His Excellency President Cleneland.

At the close of the exercises at the reviewing platform, the bearers will open space, through which the president and party will pass to the Union passenger depot, after which the torches will be extinguished and deposited in places to be designated by marshals of divisions.

Marshals and captains of companies will report at the office of the chief marshal at 9 o'clock sharp, Wednesday morning, the 19th instant, for instructions.

As rain will not extinguish the torches, there will be no postponement or change for that cause.

JOHN B. GOODWIN, Chief Marshal.

From Vienna.

The following cablegram reached the President yesterday:

VIENNA, October 18th, 1887.—President Cleveland, Atlanta;—From this distant land I welcome you to Georgia. LAWTON.

The grandest spectacle ever seen in America. The great sham battle at Piedmont Park today. Begins at 12 o'clock and lasts until 2. Go out early and avoid the rush.

Notes of the Day.

The music was a charming feature of the reception at the exposition grounds yesterday.

The ladies were certainly out to see Mrs. Cleveland, and did not attempt to disguise their admiration for her.

The Governor's Guard and General Young's staff are entitled to unstinted praise for their soldierly appearance and success as escort to the president.

It was any way to get to the grounds yesterday morning, and the hacks, street cars, railroad trains; in fact anything on wheels, was loaded with people who were "bound to see the president," even if they had to walk, which many of them did.

"Oh, I wish she would look this way," exclaimed a young lady at the grounds yesterday, who was admiring Mrs. Cleveland. She was rewarded with a smile, for the lady of the white house had overheard the remark and gratified the young lady with a full front view.

"Hurrah for Grover!" "Look out for 1888!" "Three cheers for Mrs. Cleveland, for the way she did Foraker!" "Cleveland's the man!" "We'll give you a second term!" "Let us shake your hand!" and other like exclamations, greeted the president and his wife on their drive from machinery hall to the club house.

Mr. John H. Inman did not arrive with the president's party last night, although his private car was attached to the presidential train. Mr. Inman came as far as Bridgeport, Tenn., with the distinguished travelers, but from that point returned to Nashville on account of the sickness of his little son Johnnie. On parting from the company Mrs. Cleveland entrusted him with a basket of exquisite flowers to be carried back from her to the patient little sufferer, who had been left in Nashville. This graceful compliment to Johnnie from the president's wife will no doubt be held in grateful remembrance long after he grows out of his boyhood.

Care for the Children

Children feel the debility of the changing seasons, even more than adults, and they become cross, peevish, and uncontrollable. The blood should be cleansed and the system invigorated by the use of Hood's Sarsaparilla.

"Last Spring my two children were vaccinated. Soon after, they broke all out with running sores, so dreadful I thought I should lose them. Hood's Sarsaparilla cured them completely; and they have been healthy ever since. I do feel that Hood's Sarsaparilla saved my children to me." MRS. C. L. THOMPSON, West Warren, Mass.

Purify the Blood

Hood's Sarsaparilla is characterized by three peculiarities: 1st, the *combination* of remedial agents; 2d, the *proportion*; 3d, the *process* of securing the active medicinal qualities. The result is a medicine of unusual strength, effecting cures hitherto unknown. Send for book containing additional evidence.

"Hood's Sarsaparilla tones up my system, purifies my blood, sharpens my appetite, and seems to make me over." J. P. THOMPSON, Register of Deeds, Lowell, Mass.

"Hood's Sarsaparilla beats all others, and is worth its weight in gold." I. BARRINGTON, 130 Bank Street, New York City.

Hood's Sarsaparilla

Sold by all druggists. $1; six for $5. Made only by C. I. HOOD & CO., Lowell, Mass.

100 Doses One Dollar.

PILES. Instant relief. Final cure and never returns. No indelicacy. Neither knife, purge, salve or suppository. Liver, kidney and all bowel troubles—especially constipation—cured like magic. Sufferers will learn of a simple remedy, by addressing, J. H. REEVES, 78 Nassau St., N. Y.

TELEGRAPH'S TALE.

Happenings in the Country Yesterday.

LARGE FIRE IN SYRACUSE, NEW YORK

A Theater Quickly Cleared and a Republican Mass Meeting Thins Out—The Knights of Labor Order a Boycott, Etc.

SYRACUSE, N. Y., October 18th:—A disastrous fire occurred here this evening, and losses are as follows: "Barney, Lambley & Co., on stock, $125,000; insured for $90,000; on building, $20,000; insured. George Young & Bro., on stock, $75,000; insured for $50,000; on building, $20,000; fully insured. Everson & Co., on stock, $70,000; insured for $25,000, and Everson & Co., also owned the building they occupied. It was worth $20,000 and was insured for $12,000.

J. K. Emmett was preparing to give a performance in writing at the opera house when the fire broke out. The audience quickly dispersed, as did a republican mass meeting in the Alhambra rink, which was being addressed by Congressman Burrows, of Michigan.

A Newspaper Office Burned.

LITTLE ROCK, Ark., October 18.—A few moments past eleven o'clock last night, fire was discovered in the press room in the rear of the Evening Democrat building, caused by the accidental overturning of a coal oil lamp. The flames spread rapidly, and while the bare walls of the tenement occupied by the Democrat will be left almost entire, the contents will prove a total loss. The material of the newspaper and job office plant, worth $10,000, were owned by Mitchell & Bettis. The building belongs to James Mitchell. Estimated loss on building and material is $26,000, insurance $12,000.

THE HABEAS CORPUS.

Chief Justice Waite Releases The Virginia Officers.

WASHINGTON, October 18.—In the United States supreme court today, Chief Justice Waite announced that the argument upon the questions raised by the habeas corpus cases of Attorney-General Ayers and other imprisoned state officers of Virginia, will be set down for the second Monday in November, and that meanwhile the prisoners will be set at liberty on their own recognizances in the sum of one thousand dollars each to answer the summons of this court when their presence shall be required. Explaining this decision, the chief justice stated that the court held that the prisoners were public officers charged with public duties, and the presumption was that they were actuated in this proceeding by a desire to obtain a decision upon the questions at issue and not manifest contempt for the court below. The chief justice added, in response to an inquiry, that the court would hear argument from two counsel on each side.

SAVANNAH'S DELEGATION.

Two Train Loads of Her People Coming to the Exposition.

SAVANNAH, Ga., October 18.—[Special.]—The Central train went out crowded tonight with people who will visit the Piedmont exposition. In all sixteen coaches left the city in two sections. The First regiment and a representation from the Savannah Volunteer Guards battalion occupied the first section of five cars, which will go through, stopping only for water. The soldiers will arrive tomorrow in time to participate in the parade. As the train moved out of the depot the band played "Dixie," and 500 Savannah voices sent greeting to Cleveland and his wife. The second section of the train consisted of ten coaches and went out packed, standing room being in demand. Savannah has emptied herself into Atlanta to help give Cleveland a Georgia welcome.

BOULANGER DEMONSTRATIONS.

The French General Receives Letters of Sympathy.

PARIS, October 18.—General Boulanger has received thousands of missives from all parts of France, expressing sympathy for him. A demonstration in his favor was made in Nimes on the occasion of the opening of a college there by M. Spuller, minister of public instruction. The crowd shouted "Vive Boulanger," and the band played Boulangistic airs.

The Matin states that President Grevy refuses to sign the order dismissing General Caffarel from the army for dishonorable conduct.

The Gaulois says the judicial inquiry proved that Caffarel was not guilty of the charge of trafficking in decorations.

The Petit Journal demands that President Grevy immediately intervene in the Wilson affair.

"It is monstrous," the paper says, "that Wilson should be allowed to take advantage of his privileged position as son-in-law of the president to defy law and to transform the Elysee into a doubtful agency."

The Lost Found.

GREENWOOD, Miss., October 18.—The wife of Perry Taylor, who was supposed to have been murdered with her husband by Dry Bayou Masons, has turned up. She has been at French Bend, six miles below here, since she left Shell Mound. She says that her husband and herself left there for fear something would be done them by brother Masons. She says her husband is alive, and left her about two weeks ago to try and find employment and to return about Christmas. The query is, who is the man found in the river and who killed him.

Agriculturists in Convention.

WASHINGTON, October 18.—The convention of representatives of agricultural colleges and experiment stations of several states, met this morning in the library of the department of agriculture. The call for convention was made by President George W. Atherton, of the state college of Pennsylvania, for the purpose of affording opportunity for a full consultation as to the best methods of fulfilling the requirements of the Hatch bill, passed at the last session of congress, and for the discussion of such practical questions for the establishment of agricultural experiment stations.

ANOTHER RIOT IN LONDON.

Unemployed Workmen Assemble at Trafalgar Square.

LONDON, October 18.—The disturbances created by unemployed persons who frequent Trafalgar square still continue. In addition to those arrested yesterday, six other men have been imprisoned. A number of unemployed workingmen are holding a meeting in Hyde park today for the purpose of making a demonstration. A squad of police, fearing that the mob would pillage shops in the vicinity of Hyde park, locked up the gates of the park on them. This action infuriated the crowd, and a sharp conflict occurred.

In their efforts to get out of the park many of the crowd were thrown down and trampled upon. Three arrests were made. The police finally permitted the crowd to make their egress through a marble arch.

An Atlanta Man Loses His Pocket Book.

NEW YORK, October 18.—[Special.]—William T. Harbaum, of Atlanta, Ga., who has been stopping at the Coleman house, lost a pocket book, last Friday, which contained fifteen $1,000 certificates of the Second National bank, of New York, as well as drafts, papers and some cash. The certificates, which were payable to Mr. Harbaum's order, have been cancelled, and, therefore, are useless to the finder. This forenoon THE CONSTITUTION correspondent was informed that up to the present the police had failed to find the pocket book or its contents.

The grandest spectacle ever seen in America. The great sham battle at Piedmont Park today. Begins at 12 o'clock and lasts until 2. Go out early and avoid the rush.

Death of Judge Cocke.

PALATKA, Fla., October 18.—Judge William Archer Cocke, author of several works of state and federal law, died at Sanford today, aged seventy. He was attorney-general of the state at the time of the count of the election in 1887, and was the only democratic member of the canvassing board. He refused to agree to the count of the majority of the board.

early and avo

pon the stand without presenting this ticket, roperly signed and directed.

Jack J. Spalding, chairman, W. T. Turn-... president of the league, and Burton ...nith will compose the reception committee, ...d will be in charge of the stand. They will ...elcome the guests of the occasion. The ...esident and Mrs. Cleveland will be escorted ...and from the point of review by Mr. Frank ... Arnold.

The young men have endeavored to make ...is review the feature of the fair. And if, as ...ey hope, "the elements at last do fight for ...sar," when the torch-bearers return and ...as in the space reserved for them in and ...ound the stand, and the president faces for ...e first time 10,000 young democrats, to his left ...e charming woman about whom the poetic ...art of the nation is wild, behind them, as a ...ting background, the chivalry and beauty of ...e south, their hopes will be realized, and it ...ll go into history as a picture never to be ...rgotten.

Visitors are earnestly requested to be in ...eir places on the stand at least by 8:30 p. m. The following is announced as the programme ...nd line of march of the great torchlight pro-...ssion in honor of President and Mrs. Cleve-...nd on the evening of the 19th instant.

...orm on Broad street at the intersection of ...tehall, at 7 o'clock p. m., head of column facing ...rth. Torches will be supplied free of charge to ...mpanies already organized, on presentation of ...tain's commission as soon as formed in ... Torches will be on sale at the place of form-... for the supply of companies which may be ...e and there organized and assigned to place in ...e column will form in the following order:

...scort of mounted police.

... Band.

...Chief Marshal and Captain James W. Eng-... chairman board of police commissioners, and ...rshals G. H. Tanner and J. R. Gray.

...Captain C. S. Northen's company in uniform.

...Drummers in uniform.

...Companies organized outside of the city of At-...ta in order of seniority of commissions as nearly ...ossible.

...Companies already organized in the city in or-... seniority as nearly as practicable.

...Companies organized at the place of forming, ...t that one well organized company will be as-...ed to the rear of the column.

...ands will be assigned to different places in col-... along the line.

...rshals will be assigned to divisions of the ...mn.

...bearers will march four abreast and rest ...hes on right shoulders at an angle not exceed-...forty five degrees, except that in passing the re-... stand, torches will be at a carry.

FORMATION AND LINE OF MARCH.

...forming the head of column will move up ...d to Alabama, Alabama to Whitehall, White-... to Peters, from which point the procession will ...eed on Peters to Pryor, Pryor to Alabama, Ala-... to Loyd, Loyd to Wall, Wall to Pryor, ... to Peachtree, Peachtree to Forsyth, ...rth to Walton, Walton to Spring, Spring ... Marietta, Marietta, passing on the ... of the platform in front of the artesian well, ... which President and Mrs. Cleve-... and party will review the procession; ...ce into Decatur and along Decatur to Pryor, ... to Peachtree, Peachtree to Forsyth, Forsyth ...ckie, Luckie to Cone, Cone to Marietta, Ma-... to Peachtree, in front of the reviewing plat-..., where the torchbearers will form in mass in ...ace reserved for them, between Broad and ...tree, where they will be addressed by His Ex-...ncy President Cleveland.

...the close of the exercises at the reviewing plat-... the bearers will open space, through which ...e ...dent and party will pass to the Union pas-... depot, after which the torches will be extin-... and deposited in places to be designated by ...hals of divisions.

...rshals and captains of companies will report at ...ce of the chief marshal at 9 o'clock sharp, ...sday morning, the 19th instant, for instruc-...

...ain will not extinguish the torches, there will ...postponement or change for that cause.

JOHN B. GOODWIN, Chief Marshal.

From Vienna.

...e following cablegram reached the Presi-... yesterday:

...NNA, October 18th, 1887.—President Clevelan d ...ta.—From this distant land I welcome you t...

LAWTON.

...he grandest spectacle ever seen ...America. The great sham battle ...Piedmont Park today. Begins at ...o'clock and lasts until 2. Go out ...ly and avoid the rush.

Notes of the Day.

...he music was a charming feature of the ...tion at the exposition grounds yesterday.

...he ladies were certainly out to see Mrs. ...eland, and did not attempt to disguise their ad-...tion for her.

...e Governor's Guard and General Young's ... received unstinted praise for their sol-... appearance and success as escort to the presi-...

...was any way to get to the grounds yester-... and the backs, street cars, railroad ... and anything on wheels, was loaded with ... who were "bound to see the president," even ... to walk, which many of them did.

..."I wish she would look this way," ex-...

...are for the Children

...Purify the Blood

...ood's Sarsaparilla

...0 Doses One Dollar.

TELEGRAPH'S TALE.

Happenings in the Country Yesterday.

LARGE FIRE IN SYRACUSE, NEW YORK

A Theater Quickly Cleared and a Republican Mass Meeting Thins Out—The Knights of Labor Order a Boycott, Etc.

SYRACUSE, N. Y., October 18th:—A disastrous fire occurred here this evening, and losses are as follows: Burney, Lambley & Co., on stock, $125,000; insured for $90,000; on building, $30,000; insured. George Young & Bro., on stock, $75,000; insured for $50,000; on building, $20,000; fully insured. Everson & Co., on stock, $70,000; insured for $25,000, and Everson & Co., also owned the building they occupied. It was worth $20,000 and was insured for $12,000.

J. K. Emmett was preparing to give a performance in writing at the opera house when the fire broke out. The audience quickly dispersed, as did a republican mass meeting in the Alhambra rink, which was being addressed by Congressman Burrows, of Michigan.

A Newspaper Office Burned.

LITTLE ROCK, Ark., October 18.—A few moments past eleven o'clock last night, fire was discovered in the press room in the rear of the Evening Democrat building, caused by the accidental overturning of a coal oil lamp. The flames spread rapidly, and while the bare walls of the tenement occupied by the Democrat, will be left almost entire, the contents will prove a total loss. The material of the newspaper and job office plant, worth $10,000, were owned by Mitchell & Bettis. The building belongs to James Mitchell. Estimated loss on building and material is $26,000, insurance $12,000.

THE HABEAS CORPUS.

Chief Justice Waite Releases The Virginia Officers.

WASHINGTON, October 18.—In the United States supreme court today, Chief Justice Waite announced that the argument upon the questions raised by the habeas corpus cases of Attorney-General Ayers and other imprisoned state officers of Virginia, will be set down for the second Monday in November, and that meanwhile the prisoners will be set at liberty on their own recognizances in the sum of one thousand dollars each to answer the summons of this court when their presence shall be required. Explaining this decision, the chief justice stated that the prisoners were public officers charged with public duties, and the presumption was that they were actuated in this proceeding by a desire to obtain a decision upon the questions at issue and not manifest contempt for the court below. The chief justice added, in response to an inquiry, that the court would hear argument from two counsel on each side.

SAVANNAH'S DELEGATION.

Two Train Loads of Her People Coming to the Exposition.

SAVANNAH, Ga., October 18.—[Special.]—The Central train went out crowded tonight with people who will visit the Piedmont exposition. In all sixteen coaches left the city in two sections. The First regiment and a representation from the Savannah Volunteer Guards battalion occupied the first section of five cars, which will go through, stopping only for water. The soldiers will arrive tomorrow in time to participate in the parade. As the train moved out of the depot the band played "Dixie," and 500 Savannah voices sent greeting to Cleveland and his wife. The second second of the train consisted of ten coaches and went out packed, standing room being in demand. Savannah has emptied herself into Atlanta to help give Cleveland a Georgia welcome.

BOULANGER DEMONSTRATIONS.

The French General Receives Letters of Sympathy.

PARIS, October 18.—General Boulanger has received thousands of missives from all parts of France, expressing sympathy for him. A demonstration in his favor was made in Nimes on the occasion of the opening of a college there by M. Spuller, minister of public instruction. The crowd shouted "Vive Boulanger," and the band played Boulangstic airs.

The Matin states that President Grevy refuses to sign the order dismissing General Caffarel from the army for dishonorable conduct.

The Gaulois says the judicial inquiry proved that Caffarel was not guilty of the charge of trafficking in decorations.

The Petit Journal demands that President Grevy immediately intervene in the Wilson affair.

"It is monstrous," the paper says, "that Wilson should be allowed to take advantage of his priviled position as son-in-law of the president to defy law and to transform the Elysee into a doubtful agency."

The Lost Found.

GREENWOOD, Miss., October 18.—The wife of Perry Taylor, who was supposed to have been murdered with her husband by Dry Bayou Masons, has turned up. She has been at French Bend, six miles below here, since she left Shell Mound. She says that her husband and herself left there for fear something would be done them by brother Masons. She says her husband is alive, and left her about two weeks ago to try and find employment and to return about Christmas. The query is, who is the man found in the river and who killed him.

Agriculturists in Convention.

WASHINGTON, October 18.—The convention of representatives of agricultural colleges and experiment stations of several states, met this morning in the library of the department of agriculture. The call for convention was made by President George W. Atherton, of the state college of Pennsylvania, for the purpose of affording opportunity for a full consultation as to the best methods of fulfilling the requirements of the Hatch bill, passed at the last session of congress, and for the discussion of such practical questions for the establishment of agricultural experiment stations.

ANOTHER RIOT IN LONDON.

Unemployed Workmen Assemble at Trafalgar Square.

LONDON, October 18.—The disturbances created by unemployed persons who frequent Trafalgar square still continue. In addition to those arrested yesterday, six other men have been imprisoned. A number of unemployed workingmen also met in Hyde park today for the purpose of making a demonstration. A squad of police, fearing that the mob would pillage shops in the vicinity of Hyde park, locked up the gates of the park on them. This action infuriated the crowd, and a sharp conflict occurred.

In their efforts to get out of the park many of the crowd were thrown down and trampled upon. Three arrests were made. The police finally permitted the crowd to make their egress through a marble arch.

An Atlanta Man Loses His Pocket Book.

NEW YORK, October 18.—[Special.]—William T. Hanbaum, of Atlanta, Ga., who has been stopping at the Coleman house, lost a pocket book, last Friday, which contained fifteen $1,000 certificates on the Second National bank, of New York, as well as drafts, papers and some cash. The certificates, which were payable to Mr. Harbaum's order, have been cancelled, and, therefore, are useless to the finder. This forenoon THE CONSTITUTION correspondent was informed that up to that time nothing had been heard of the pocket book or its contents.

The grandest spectacle ever seen in America. The great sham battle at Piedmont Park today. Begins at 12 o'clock and lasts until 2. Go out early and avoid the rush.

Death of Judge Cocke.

PALATKA, Fla., October 18.—Judge William Archer Cocke, author of several works of state and federal law, died at Sanford today, aged seventy. He was attorney-general of the state at the time of the count of the electral vote in 1887, and was the only democratic member of the canvassing board. He refused to agree to the ... of the majority of the board.

12 o'... early and avo...

Protestant Episcopal Congress.

LOUISVILLE, Ky., October 18.—Eleventh annual session of the congress of the Protestant Episcopal churches of the United States opened this morning at Christ church, in this city, with the celebration of holy communion. This was followed by a sermon by the Right Rev. George William Peterkin, D. D., bishop of West Virginia. The services were impressive. They occupied much time, and it was 12:30 before Bishop Peterkin began his address. He was followed in the afternoon by Bishop Dudley, who delivered the inaugural address.

General Mead's Statue Unveiled.

PHILADELPHIA, October 18.—The bronze equestrian statue of General George Gordon Meade erected in Fairmount park was unveiled this afternoon with appropriate pomp and ceremony. A grand military parade which proved one of the most imposing demonstations of the kind ever given in the city, formed at Broad and Spring Garden streets and marched to the monument where the unveiling ceremonies took place.

Fined for Throwing the Pancake.

ST. LOUIS, October 18.—Mrs. Annie Lachs, the woman who threw the pancake into the lap of Mrs. Cleveland the day the presidential party were at the fair grounds in this city, was fined $50 in the police court today. The woman disclaimed any disrespect for Mrs. Cleveland, and said she threw the cake in a spirit of fun, but the testimony was against her, and the court thought the fun worth $50. The woman took an appeal.

Military Enroute to the Piedmont.

AUGUSTA, Ga., October 18.—[Special.]—A large number of military and an enormous crowd of citizens left for Atlanta tonight. The Richmond Huzzars, the Edgefield Huzzars, the Clinch Rifles and the Clark Light Infantry were brilliant in their uniforms and filled several cars.

Death of an Editor.

LOUISVILLE, Ky., October 18.—C. W. Hurley, said to be editor of the Houston, Tex., Daily Post, died on the Louisville and Nashville train, en route from Cincinnati last night, about twenty miles from Louisville. His death resulted from a violent hemorrhage. He was returning from a business trip and was in the Texas sleeper at the time of his death.

Memphis Races.

MEMPHIS, Tenn., October 18.—The track was benefited by yesterday's shower and was in good condition.

First race—three-fourths of a mile, Erebus won, Pearl Jennings second, Colonel Owens third. Time 118¾.

Second race—three-fourths of a mile, Clara L. won, Little Bess second, Jim Nave third. Time 1:18¾.

Third race—three-fourths of a mile. Quotation won, Hilda second, Tenpenny third. Time 1:18¾.

Fourth race—steeplechase over short course, Tennessee won, Osceola second, Cheatfeilw third. Time 3:03½.

Trapping a Bushwhacker.

From Detroit Free Press.

During the winter after Burnsides' attack on Fredericksburg the entire front of his camps was beset by spies, guerrillas and bushwhackers, and cold-blooded murder was a more frequent occurrence than picket-firing. My regiment was for a month stationed at a blind ford up the Rappahannock, and while the confederate soldiers seemed willing enough to leave us alone, the bushwhackers appeared determined to kill us off. These men were not always rebels and farmers. I have no doubt that hundreds of union soldiers were bushwhacked during the war by the hangers-on of our own army, and for the purpose of robbery.

One of our river picket-posts was in a thick piece of woods. Here the reserve picket took up its quarters and sent men up and down the shore for a mile in either direction. The last post on our right flank would have connected with the last post on the left flank of a New York regiment but for a strip of swamp about a quarter of a mile wide, which thrust itself down to the river. This swamp was full of water at the time, and while no post could be maintained there it was believed no enemy could take advantage of it. We had not been on duty a week, however, when the man on that post for the middle of the night was found dead, stabbed to the heart. We had just been paid off before coming down, and as he had beed robbed of his money his death was not laid to the confederates. Two nights later a second man was killed and robbed. For the next three nights two men were put on the post and all was quiet. Then one was taken off, and that same night the single man was killed.

I was at this time an orderly for the colonel of the regiment, and of course heard more or less of the headquarter talk over the bloody incidents. It was certain that no rebels had crossed the stream for the sake of killing the picket on one single post, and there were no farmers inside our lines. It was reasoned, therefore, that some one about our own camp was the guilty wretch. He did not dare approach the post when there were two men, and while this doubling up might have prevented further murders the colonel was anxious to do something to trap the fellow. I heard him and two or three captains talking the matter, and at once asked to be detailed to the post. I had a scheme to work, and when it was unfolded to them it was agreed that I should have a chance to carry it out. As a man had been killed the night before by a stab in the back, it was arranged to double the post for two nights and then let me go on alone. This gave me the chance to go over the ground, and I was not long in discovering that the supposed impassible swamp could be easily threaded. Indeed, I found plenty of proofs that some one had made his way across it several times in the same track, coming every time from the direction of the New York regiment.

As every one of our men had been stabbed, I reasoned that the assassin must be a sly and nervy fellow. At the picket-post was a large tree with branches which not only grew low down but spread out and made a good shelter from the bleak winds and snow squalls. As near as I could come at it, all the men took up their positions under this tree. The river was before them, but they could not have seen ten feet into the dark woods behind. The noise of the wind among the dead leaves and branches would also serve to deaden other sounds around them. During the afternoon of the night I was to go on, I got a uniform down into the woods, stuffed it with straw, and when I went on duty I tied this sham man to the trunk of the tree with his back to the swamp. Then I climbed into the tree with a revolver in my hand and waited.

I went on at ten o'clock and was not to be relieved before two. Fortunately for my situation it was a mild though cloudy evening, with the wind coming now and again in gusts. At such a time a troop of horse could have come through the woods without my hearing them. I did not depend on my sense of hearing at all, but with cocked revolver in hand sat on a limb seven or eight feet above my dummy and watched him. It was just half past eleven, when I suddenly made out a dark mass on the ground creeping upon the dummy. I had hardly seen it before it rose and plunged a knife into the man of straw, striking him between the shoulders. At the same moment I opened fire, and I kept it up until the revolver was empty. The unknown went down with the first bullet, but I meant to kill him stout and sure.

The men of the relief roused out at the firing and soon came up, and then we examined my prize by the light of the lantern. The first bullet had hit him in the head and four others were in his body, and he was stone dead with a big knife clasped in his hand. No one could say that they had ever seen him before. He was in citizen's dress and was supposed to be a rebel, but next day we ascertained that he was a teamster belonging to the New York regiment on our right. He had deliberately gone into the work as a means of making money, and a search of his pockets brought to light about $70 of the funds he had accumulated in his three cold-blooded murders. The men were so enraged over the affair that it was with difficulty the officers could prevent them from jabbing their bayonets into the corpse and heaving it upon one of the camp-fires.

The grandest spectacle ever seen in America. The great sham battle at Piedmont Park today. Begins at 12 o'clock and lasts until 2. Go out early and avoid the rush.

New York's Registration.

NEW YORK, October 18.—The last day of registration for voters in Brooklyn shows a total of 37,301, against 33,378 for the last day of 1886. The total number registered in three days is 119,898, against 118,805 in 1886.

ORDERING THE BOYCOTT.

The Knights of Labor to Apply It to Indianapolis Newspapers.

MINNEAPOLIS, Minn., October 18.—The general assembly of the Knights of Labor met in executive session at noon. Mr. Wheat, of Iowa, offered a resolution that the assembly adjourn at the close of tomorrow morning's session, and that all speeches be limited to three minutes. Carried—87 to 75.

It was decided to boycott the Indianapolis Journal and Sentinel for having discharged all employes connected with the Knights of Labor and typographical union, and refusing to take them back when requested. It had been intended to hold an evening session, in order to dispose of business by tomorrow noon, but as the hall was engaged for the evening the session was abandoned. A good deal remains to be done, and much will have to be dropped unless the time of adjournment is delayed.

The grandest spectacle ever seen in America. The great sham battle at Piedmont Park today. Begins at 12 o'clock and lasts until 2. Go out early and avoid the rush.

Riot at an Eviction.

DUBLIN, October 18.—Families were evicted at Vilross to-day and the evictions were attended with exciting scenes. Police were pelted with stones by a mob of spectators and were forced to use their batons. Many persons were injured.

Tampa Hopeful.

JACKSONVILLE, Fla., October 18.—A special to the Times-Union says there has been three new cases of yellow fever at Tampa and one death. Dr. Weedon and Dr. McArthur are doing well. The weather is bright, and the worst is thought to be over. The executive committee council has ordered a thorough cleaning up. The hospital will be completed tomorrow, and the aspect is more hopeful.

Burial of General Kilpatrick.

NEW YORK, October 18.—The remains of General Kilpatrick were buried at West Point today, with imposing military honors.

The grandest spectacle ever seen in America. The great sham battle at Piedmont Park today. Begins at 12 o'clock and lasts until 2. Go out early and avoid the rush.

HOUSEWIVES, FARMERS, STUDENTS AND ALL OTHERS SHOULD USE MACBETH & CO'S PEARLTOP LAMP CHIMNEYS

IF YOU DON'T WANT to be ANNOYED by Constant BREAKING OF CHIMNEYS.

BEST CHIMNEY MADE. For Sale Everywhere.

FROM MT. HOLYOKE SEMINARY

We use nearly (800) three hundred lights every evening, and since using the celebrated PEARL TOP CHIMNEYS my experience and judgment is that we would rather pay a dollar a dozen for them than fifty cents a dozen for any other Chimney we have ever used. L. H. PORTER, Steward.

21 CENTS

Per bushel ($14.00 per ton) paid for good

COTTON SEED

Delivered in car load lots at

Southern Cotton Oil Co. Mills

—AT—

SAVANNAH, GA.,
ATLANTA, GA.,
COLUMBIA, S. C.

Price subject to change unless notified of acceptance for certain quantity to be shipped by a future date. Address nearest millas above.
july 3 d & w 6m

ONE MILLION

Fruit Trees, Grape Vines Strawberry Plants, etc., selling low at

Willow Lake Nursery.

Descriptive Catalogue and Price List mailed free on application. Address: SAMUEL H. RUMPH, Marshallville, Ga. oct16-d&wk1m

For Sale, Rent or Exchange

FOR NO. 1 FARMS,

The Hudson Block,

Situated on the West Corner Public Square, Gainesville, Ga., containing STORES, HOTEL, FURNITURE, ETC.

For particulars address or call on

T. P. HUDSON,

Gainesville, - - - - - - Ga.
un-wed-f i & wky

THE WASHBURN AMERICAN GUITARS AND MANDOLINES

Finest toned, most durable, and possess the only absolutely correct scale. Warranted to stand in any climate. Ask your dealer for them. Illustrated Catalogue mailed free by the Manufacturers, LYON & HEALY, 162 State St., Chicago.

FREDERICK LOESER & CO.

IMPORTING RETAILERS

OF

Fine Dry Goods,

BROOKLYN, N. Y.

Our extraordinary facilities, both at home and abroad, are such as, we can safely say, are not enjoyed by any other Retail House. Being large Importers for the Wholesale as well as the Retail trade, we have the advantages of an unequaled European organization, consisting of resident buyers and offices in all the principal cities and manufacturing centers of Europe, and are thus constantly in receipt of novelties as soon as produced.

Unlimited capital and an enormous outlet enable us to carry a magnificent stock from foreign sources not reached by our competitors. There are no intermediate profits, goods coming to our counters directly from the producers. Our system of selling every article at a small profit, but of a strictly reliable quality, has enlarged the dimensions of our business and meets with universal approbation.

Our new Fall and Winter Catalogue mailed free on application.

FREDERICK LOESER & CO.

Name this paper. oct18wk4t

SHEFFIELD, ALABAMA.

The Exhibit of SHEFFIELD IS

One of the most Attractive at the Exposition. Study it and

REMEMBER:

1st. That of all the iron cities, Sheffield is the only one that is at the head of navigation of the Tennessee river, half mile wide, at the Sheffield bluff 150 feet high.

2d. That five iron furnaces more than in any other city are now actually being built in Sheffield. This is more than Birmingham had up to the present year.

3d. A railroad direct to Birmingham, the chief city of North Alabama, and one to Nashville, the chief city of Tennessee, are now actually being built. The Tennessee river connects Sheffield by water way with the Mississippi valley and the Northwest.

4th. Its railroad and river connections will make it inevitably the great shipping and distributing point between the iron and coal fields and the grain and food centers and manufacturing cities of the Northwest.

5th. It is in the center of the richest and best coal and iron fields in America.

6th. It is backed by the strongest syndicates now operating in the south.

Study these reasons over. Come to the Sheffield exhibit and talk about it, and you will be convinced that

SHEFFIELD IS THE COMING CITY OF THE GREAT IRON BELT.

Information Gladly Furnished at

SHEFFIELD EXHIBIT AT THE GROUNDS.

DR. CLARKE

NO FEE UNTIL BETTER. ESTABLISHED 1851 Cincinnati, O. 256 Vine St.

The Regular Old-Established PHYSICIAN AND SURGEON Is still Treating with the Greatest SKILL and SUCCESS ALL PRIVATE, NERVOUS AND CHRONIC DISEASES

YOUNG MEN who by their own acts of Imprudence or Folly suffer from Nervous Debility, Exhausting Drains upon the Fountains of Life, affecting Mind, Body and Manhood, should consult the Celebrated DR. CLARKE at once. Remember! Nervous diseases (with or without dreams) or debility and loss of nerve power treated scientifically by new methods with never-failing success.

MIDDLE-AGED MEN who now find the penalties following their Transgressions, Indiscretions or Over Brain Work, may consult with the assurance of Speedy Relief and a Permanent Cure, if within reach of Human Skill.

OLD MEN who suffer from weaknesses will find immediate Relief and Comfort, and in many cases a permanent cure.

☞ The terrible poisons of Syphilis and all bad blood and skin diseases, completely eradicated without mercury. ☞ Remember that this one horrible disease, if neglected or improperly treated curses the present and *coming generations*.

☞ All unnatural discharges cured promptly without hindrance to business. Old Gleets, Strictures and all diseases of the genito-urinary organs cured without injury to stomach, kidneys or other organs.

☞ No experiments. Both sexes consult confidentially. ☞ Age and experience important.

☞ It makes no difference what you have taken or who has failed to cure you.

☞ Send 4 cts. postage for Celebrated Works on Chronic, Nervous and Delicate Diseases. Consultation personally or by letter, free. Consult the old Doctor. Thousands cured. Offices and parlors private. ☞ Those contemplating marriage send for Dr. Clarke's celebrated guide, Male and Female, each 15c., both 25c., (stamps). Before confiding your case, consult DR. CLARKE. A friendly letter, or call may save future suffering and shame and add golden years to life. Medicine and Works sent everywhere secure from exposure. Hours, 8 to 8; Sundays, 9 to 12.

Address: F. D. CLARKE, M. D.,
256 Vine Street, Cincinnati, Ohio.

GEORGIA, FAYETTE COUNTY—TO WHOM IT may concern: A. E. Stokes, administrator of Nancy Jacobs, deceased, has in due form applied to the undersigned for leave to sell the land belonging to the estate of said deceased, and said application will be heard on the first Monday in November next. This October 1st, 1887. D. M. Franklin, Ordinary. wky-4t.

GEORGIA, FAYETTE COUNTY—TO ALL WHOM it may concern: L. C. Renfrow has filed her petition to have letters of administration de bonis non of the estate of W. P. King, of said county, deceased, vested in the clerk of the superior court, said application will be heard on the first Monday in November next, and if no valid objection be made, the prayer of the petitioner will be granted. This October 1st, 1887. D. M. Franklin, Ordinary. wky-4t.

GEORGIA, FAYETTE COUNTY—TO ALL WHOM it may concern: B. J. Carlile, widow of J. M. Carlile, deceased, has filed her petition for a twelve month's support for herself and three minor children. The appraisers for the same have met and made a return of their appraisement to my office, and it will pass upon the same on the first Monday in November next. This October the 1st, 1887. D. M. Franklin, Ordinary. wky-4t.

EXECUTOR'S SALE—WILL BE SOLD BEFORE the court house door, in Fayetteville, on the first Tuesday in November next, within the legal hours of sale, the following property, to wit: Seventy-five acres of land, more or less, of lot of land No. 117, in the 7th district of said county; sold as the property of W. M. Rivers, deceased. Terms, cash; this October the 1st, 1887. B. L. Johnson, executor. wky 4t

XXX ORIGINAL PENNYROYAL PILLS. Warranted Safe, Certain and Effectual. Taken with my "Elixir of Pennyroyal," (free) they NEVER FAIL. Send 4c. (stamps) for particulars J. V. STANTON, M. D., Station L, N. Y.

Name this paper. nov2—wky1y

Piedmont Exposition

HEADQUARTERS

FOR

FLAGS, ALL KINDS AND SIZES.
LANTERNS, MOST BEAUTIFUL DESIGNS.
BUY TODAY—BUY A BRIGHT DURABLE BUNTING FLAG.

Piedmont Exposition Headquarters

30 Peachtree St., Atlanta.

RICHMOND & DANVILLE R. R. CO

A. & C. A.-L. RWY. DIV.

GEN'L PASSENGER DEPARTMENT, ATLANTA, GA., October 9, 1887.

EXPOSITION TRAINS

Will leave the Exposition station, near Whitehall street crossing, every twenty (20) minutes during the day, commencing Monday, October 10, at 9:40 a. m. (city time.)

Returning, will leave the grounds at 10:10 a. m., and every twenty minutes thereafter, during the day.

Additional trains will be run if travel demands it

Fare for Round Trip, 25 Cents,

GOOD EITHER WAY.

Have the change ready to prevent delay. Tickets are on sale at the ticket office at the National hotel corner, at the Union ticket office, Kimball house, and at the R. & D. depot, Exposition grounds.

Show your ticket as you pass through the gates to the train.

Deposit your ticket in the box at the Exposition gate as you pass into the grounds.

JAS. L. TAYLOR, Gen'l Pass. Agt. L. L. McCLESKEY, Div. Pass. Agt.
E. BERKELEY, Superintendent.

State and County Taxes, 1887.

MY BOOKS ARE OPENED FOR THE COLLECTION of state and county, 1887. Please come forward and settle before the rush begins.
cod til dc20 J. M. WILSON, T. C. F. C.

F. H. ARMSTRONG,

BIRMINGHAM, ALA.

Real Estate, Stocks and Bonds, Timber, Iron Ore and Coal Lands bought and sold on commission. Rents collected and loans negotiated. P. O. Box 867. Office, Room No. 2, up-stairs, 1918 Second avenue. Refers to Berney National and First National banks, Birmingham, Alabama. oct2—d1m

NOTICE TO CONTRACTORS.

SEALED BIDS WILL BE RECEIVED BY THE undersigned until 2 o'clock p. m., October 27, 1887, for constructing the main college building of the

Agricultural & Mechanical College at Auburn, Alabama.

Plans and specifications can be seen at the office of Bruce & Morgan, architects, Atlanta, Ga., and also in the office of the president at Auburn. The right is reserved to reject any or all bids. Bond will be required to half amount of contract price. Address W. L. BROUN, Auburn, Ala.

FITS STOPPED FREE Marvelous success. Insane Persons Restored Dr. KLINE'S GREAT NERVE RESTORER for all BRAIN & NERVE DISEASES. Only sure cure for Nerve Affections, Fits, Epilepsy, etc. INFALLIBLE if taken as directed. No Fits after first day's use. Treatise and $2 trial bottle free to Fit patients, they paying express charges on box when received. Send names, P. O. and express address of afflicted to Dr. KLINE, 931 Arch St., Philadelphia, Pa. See Druggists. BEWARE OF IMITATING FRAUDS.

SCHOOLS.

Home School

FOR YOUNG LADIES,

ATHENS, GEORGIA.

EXERCISES RESUMED SEPTEMBER 21, 1887.

MADAME S. SOSNOWSKI,
MISS C. SOSNOWSKI,
Associate Principals.

sep2—dtf

Coleman National Business College, Newark, N. J. Open all the year. Best course of Business Training. Best facilities. Pleasantest location. Lowest rates. Shortest time. Most highly recommended. Write for Catalogue and be convinced. H. COLEMAN, Pres't.

LUTHERVILLE SEMINARY, FOR YOUNG ladies, (near Baltimore). Eighty-four boarding pupils last session. Expenses $225 to $375 per year. A most desirable school for southern people. Apply early. Session opens September 13th. Rev. J. H. Turner, A. M., Principal, Lutherville, Md. 3mo

EMORY COLLEGE,

OXFORD, GA.

THE INSTITUTION ENTERS UPON ITS FIFTY first session October 12, 1887, with enlarged faculty and increased facilities. For catalogues and information write to

tf ISAAC S. HOPKINS, President.

VANDERBILT UNIVERSITY

Offers in its department of Science, Literature and Arts, Law, Theology, Engineering, Pharmacy, Dentistry, and Medcine, the highest edueational advatnages at a moderate cost. Address WILLS WILLIAMS, Secretary, Nashville, Tenn.

su we fri—1m

Washington and Lee

UNIVERSITY, LEXINGTON, VA.

INSTRUCTION IN THE USUAL ACADEMIC courses and in the professional schools of law and engineering. Tuition and fees, $75 for session of ten months, beginning September 15th. Catalogue free. Address G. W. C. LEE, President.

Name this paper. sa su tu th

Miss Peebles and Miss Thompson's

SHCOOL WILL REOPEN MONDAY, OCTOBER 3d

32 and 34 East 57th Street, New York.

Name this paper. tu th sa

TRINTY HALL A Boarding School for Boys, near LOUISVILLE, Ky. Next Session opens Sept. 21, 1887. Applications for admission must be supported by proper testimonials as to character. For catalogue address E. L. McCLELAND, Head Master, Box 37, Lousville, Ky.

Name this paper. july1—2m sat sun tue thu

PANTOPS ACADEMY,

NEAR CHARLOTTESVILLE, VA.,

For Boys and Young Men. Send for Catalogue.
JOHN R. SAMPSON, A. M., Principal.
REV. EDGAR WOODS, Ph. D., Associate.

su tu

MRS. SYLVANUS REED'S

BOARDING AND DAY SCHOOL

For young ladies, Nos. 6 and 8 East 53d St., N. Y. The same able staff of professors and teachers is retained, with important additions. TWENTY-FOURTH YEAR BEGINS OCTOBER 4.

13 tues thu [illegible]

Atlanta Female Institute and College of Mu...

WILL REOPEN WEDNESDAY, SEPT. 7, 1887.

THE MUSIC AND ART DEPARTMENT ARE respectively under the care of Mr. Constantin Sternberg and Mr. William Lycett. For circulars apply to MRS. J. W. BALLARD, Principal.

aun 14 | sun, wed fri-andwky.

BELLEVUE HIGH SCHOOL,

BEDFORD CO., VIRGINIA.

A thoroughly equipped School of high grade for Boys and Young Men.

The 22d Annual Session Opens Sept. 15, 1887.

For Catalogue or Special Information, apply to
Bellevue P. O., Va. W. R. ABBOT, Prin

FOR SALE ON EASY TERMS

Two Beautiful Homes on

"PARK PLACE."

A small cash payment and small monthly payments will secure you a home equal to any in the city. House built in best manner, with all modern improvements. Location equal to any in the city. Neighborhood unsurpassed.

For particulars call on

DR. C. T. BROCKETT,

Office 75½ Peachtree street; Residence No. 1 Baltimore Block.

dtf

IN AND AROUND COLUMBUS.

A Fire in Chattahoochee County—Marriages and Deaths.

COLUMBUS, Ga., October 18.—The residence of Mr. C. H. McElvy, of Chattahoochee county, was destroyed by fire this morning. The fire was caused by a defective flue. $210 in cash was burned. An out house with fifty bushels of corn was also destroyed. There was no insurance.

Mr. W. H. West, of Oxford, Fla., and Miss Ella Andrews, of this city, were married today and left at once for the exposition.

Mr. John W. Parks, of Greenville, and Miss Mattie McGehee were married at White Sulphur Springs last night. Both are well known society people.

Mrs. R. J. Trammell, of Opelika, died this morning. She was a sister-in-law of Mrs. D. C. Shutze, of this city.

Mr. Berry Layfield, a well known citizen of Girard, died this evening.

The stockholders of the Columbus and Rome railroad held their annual meeting in this city today. The same officers and directors were elected, with John Peabody as president.

Deputy Sheriff Ledsinger returned from Hamilton today, with Murphey, colored, who is charged with murdering Mose Whitehead by pushing him from a train on the Columbus and Rome railroad in 1881.

THE FEDERAL COURT.

Lands Forfeited to the United States Government.

MACON, Ga., October 18.—[Special.]—Today, in United States court, Charles F. Abbott, postmaster at Pelham, Ga., pleaded guilty to the charge of embezzling $27, and as the money had been refunded by his bondsmen as soon as the deficit was discovered, and as his health was very poor, sentence was suspended.

Abe Yancey, of Cracker's Neck, Jasper county, was tried for running a blockade distillery and acquitted. He was immediately placed under arrest by the sheriff for violating the state laws. Proceedings were instituted to forfeit the land on which the still was located, and which belongs to Lynch, father of the principal witness for the defense. This, if forfeited, will be the second instance of forfeiture during the present term of court for a similar offense.

JEFF DAVIS WILL COME.

President Northen Telegraphs That He Will Start for Macon Sunday.

MACON, Ga., October 18.—[Special.]—Today President Northen telegraphed Secretary Grier, of the Georgia State Agricultural association, as follows:

"Mr. Davis will leave home for Macon, Sunday evening. Have everything in readiness. I will be in Macon tonight.

W. J. NORTHEN."

Mr. W. O. Wadley, of Monroe, is putting up a real old-fashioned, double headed, log house on the grounds, and will fill it with one of the most unique displays every made at a fair in this country.

The fair grounds are ready, and at the tap of the bell next Monday the big gates will swing open, and the great show will begin.

The crowd is going to be the biggest that ever attended a fair in Macon, but they will be taken care of in the best manner.

HE WAS SHORT,

And in Consequence Had to Get Out of the Way.

WRIGHTSVILLE, Ga., October 18.—[Special. Our town is considerably worked up just now on account of H. V. Kent, the freight agent, express agent, and a guano agent; also, running away on last Friday night. It is supposed that he had at least two thousand dollars belonging to his guano firm, for whom he was acting as agent, and the amount of express packages he took. It is impossible, however, to ascertain the exact amount of money Kent left with yet awhile. He drew from his guano cotton shipped to his factors, twelve hundred dollars, and he collected on Friday evening all the freight bills due the railroad, and hired a horse and buggy that night and drove up about Tennille, where he left the horse and buggy by the roadside, where they were found the next day. He left a wife and two or three children here. His father was one of his bondsmen as to his freight and express agency, and was responsible for the guano, it is said.

Death in Marietta.

MARIETTA, Ga., October 18.—[Special.]—Died here at the residence of his parents, John L. Pitner. He had long been a sufferer from consumption, which was the cause of his death. He was a young man of sterling worth and irreproachable character, and his loss is sadly deplored. He was a member of the Marietta Hook and Ladder company, and the engine house is tastefully draped with black in respect to his memory. His funeral occurred here at 3 p. m. at the residence of his parents, Father Brown officiating.

Savannah Items.

SAVANNAH, Ga., October 18.—[Special.]—The postal department today mounted two of the carriers whose routes are on the suburbs. This fills a long-felt want.

The steamship Dessoug, which was badly damaged by fire a few weeks ago, has been thoroughly repaired in Philadelphia, and will make her next trip from here Monday.

THE TROUBLE SETTLED.

The Knights of Labor Settle Their Differences.

MINNEAPOLIS, Minn., October 18.—The trouble over the inharmonious executive board of the Knights of Labor general assembly was settled, at least temporarily, this afternoon by a vote of the assembly leaving the officers as they are. It is pretty well understood, however, that this is coupled with a demand for the resignation of Messrs. Barry and Bailey, and unless compliance is prompt there is danger of trouble coming to the front again. A resolution indorsing every act of General Master Workman Powderly and the general executive board was introduced and adopted. The committee appointed to confer with a committee of the national farmer's alliance, reported resolutions favoring the maintenance by both organizations of committees at Washington to look after legislation. These committees are to work in co-operation, and in case one organization failed to appoint and maintain such committees, the other is to support the actions of the committees already in the field.

A Liberal-Unionist's Suggestion.

LONDON, October 18.—Mr. William S. Caine chief "whip" of the liberal-unionist party in parliament, writes from Manitoba suggesting that the government, instead of embarking in the dangerous policy of land purchase, help distressed Irish families to emigrate to that magnificent country.

Lord Hartington presided over a meeting of unionist leaders including Mr. Chamberlain. It was decided to hold a general conference of the party early in December.

A Cruiser Sunk.

WASHINGTON, October 18.—Rear Admiral Braine, commanding the South Atlantic squadron, reports to the navy department that, on September 8th, last, at one o'clock, a. m., the Brazilian wooden cruiser, Imperial Marinbeibo, was lost, by running upon the bar, two miles south of Riodoce. She was backed off and sunk in eight fathoms of water. One officer and fourteen seamen were lost.

Charges Against a Senator.

TRENTON, N. J., October 18.—Henry S. Little will publish tomorrow fifteen columns of reiteration of his charges against Senator McPherson, of bargaining, to secure the election of General Sewell, as senator in return for business favors. New alleged proofs are also presented, including what purport to be photographic copies of letters from Senator McPherson, bearing on the subject.

Large Mills Destroyed.

CHESTER, Pa., October 18.—The large cotton and woolen mill of the Parkmount manufacturing company, at Lenni, Delaware county, was destroyed by fire this morning; worth $50,000; insurance $25,000. About one hundred hands are thrown out of employment.

Wholesale Druggists Fail.

NEW YORK, October 18.—John A. Henry & Co., wholesale druggists, made an assignment today. No idea of preferences or liabilities could be obtained, but the assignee stated he believed the firm would pay in full if given time.

A sound mind goes very seldom without a sound digestion, and nothing contributes toward it more than the use of ANGOSTURA BITTERS, the world renowned appetizer and invigorator, manufactured by Dr. J. G. B. Siegert & Sons.
women, a

Legislative Links.

Mr. Candler made a printed speech in opposition to the bill allowing freight trains to run up to 10 a. m., Sundays, and the bill was lost.

The senate passed Mr. Candler's resolution providing for the appointment of three commissioners to look after the property of the Western and Atlantic railroad.

The Simmons homicide bill is now a law. It amends section 2971 of the code. In cases of homicide by negligence of railroads, any person may sue them for damages. It is considered a very important bill.

Senate Bills Passed.

Regulating and controlling the inspection and sale of naval stores.

Regulating the business of insurance in this state.

SENATE BILLS LOST.

Establishing depositories of liquor for medicinal purposes in local option counties. Yeas 77, nays 54.

Allowing freight trains to run until 10 a. m. on Sunday.

Allowing persons charged with crimes to testify in their own behalf.

Providing for building courthouses in each militia district.

Regulating the practice in superior courts in rules and attachments for contempt.

Amending section 1997 of the code.

SENATE BILLS TABLED.

Regulating the practice in claim cases.

House Routine.

Mr. Stewart of Rockdale, offered a resolution appropriating $10 each to the joint special committee, and the special committee from the house on the lunatic asylum.

Messrs. Bray, Lamar and Gamble were appointed a committee on the part of the house on the Stone Mountain circuit.

Mr. Watts offered a resolution to pay actual expense of committee on property of the Western and Atlantic railroad, which was referred.

Mr. Smith, of Gwinnette, offered a resolution to pay the pages and porters 50 cents per day for extra services, which was referred.

The resolutions to pay the committee investigating the property of the Western and Atlantic railroad, and to pay the special committees on the lunatic asylum were adopted,

The house will meet at 9 a. m. to-day.

CONCURRED IN.

The house concurred in senate amendments to a large number of house bills.

The house concurred in the senate amendments to section 1, paragraph 3, of the general tax act, and refused to concur in the amendment to section 4.

The house concurred in the senate resolution, authorizing the state treasurer to destroy certain bonds and in the action rescinding the resolution for a joint session to receive President Cleveland.

HOUSE BILLS PASSED.

Amending the charter of Jug Tavern.

Incorporating the West End and East Point railroad company.

Incorporating the bank of Ellaville.

Amending the registration law in Dodge county.

Repealing the charter of Tallulah Falls.

Authorizing Thomas W. Vickery to peddle without license.

HOUSE BILLS LOST.

Amending section 4578 b of the code.

Providing for the approval of the bonds of county school commissioners.

Preventing the running at large of cattle on Cumberland island.

HOUSE BILLS TABLED.

For the relief of Dinkle Brown, of Upson county.

Amending the charter of the Okefenookee and St. Mary's Canal and Draining company.

Amending section 4,595 of the code.

The Employing Printers.

CHICAGO, October 18.—Delegates from the employing printers of nearly all large cities in the country arrived here today. Tomorrow they intend to organize a national association.

ROUGH ON RATS

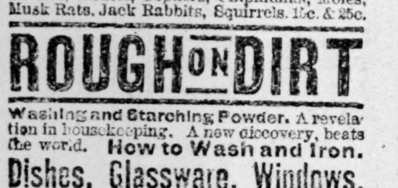

Gone where the Woodbine Twineth.

Rats are smart, but "ROUGH ON RATS" beats them. Clears out Rats, Mice, Roaches, Water Bugs, Flies, Beetles, Moths, Ants, Mosquitoes, Bed-bugs, Insects, Potato Bugs, Sparrows, Skunks, Weasel, Gophers, Chipmunks, Moles, Musk Rats, Jack Rabbits, Squirrels. 15c. & 25c.

ROUGH ON DIRT

Washing and Starching Powder. A revelation in housekeeping. A new discovery, beats the world. How to Wash and Iron. Dishes, Glassware, Windows, made clear as crystal with Rough on Dirt. YOUNG GIRLS The most inexperienced can, with Rough on Dirt, do as nice washing and ironing as can be done in any laundry. Boiling not necessary; unlike any other it can be used in both WASHING and STARCHING you need have no fear in using this article; being free from vile alkali it does not rot, yellow nor injure the finest fabric; clears, bleaches, whitens. The only article that can be added to starch (hot or cold) to give a good body and beautiful gloss; insist on your Druggist or Grocer getting it for you. 10 & 25c. E. S. Wells, Jersey City.

ROUGH ON CORNS for hard or soft Corns 15c. At Druggists.

$2.00!

CHEAP EXCURSION RATE!

DOUBLE DAILY TRAINS!

ATLANTA

—TO—

TALLULAH FALLS

ONLY $2.00

For Round Trip.

Visitors to the Exposition should not fail to take advantage of this opportunity to visit the

NIAGARA OF THE SOUTH.

L. L. McCLESKEY, D. P. Agent. C. E. SARGEANT, Passenger Agent.

---Exposition Schedules---

FROM MACON VIA E. T. V. & G. R'Y.

Lv. Macon	4 00 am	7 30 am	2 25 pm
Ar. Atlanta	7 20 am	11 00 am	5 45 pm

FROM ROME.

Lv. Rome	7 21 am	12 00 n'n	4 10 pm	1 30 am
Ar. Atlanta	11 10 am	3 20 pm	6 50 pm	5 05 am

RETURNING.

Lv. Atlanta	7 35 am	1 00 pm	6 00 pm	10 20 pm

J. C. HENDRIX & CO. ....AUCTIONE

ADMINISTRATRIX SALE.

GEORGIA, FULTON COUNTY—BY VIRTUE OF an order of the court of ordinary of Fulton county, granted at the September term, 1887, of said court, will be sold before the courthouse door of said county, on the first Tuesday in November next, within the legal hours of sale, the following property, towit: Three lots and one house, all situated in the city of Atlanta, and being a part of land lot forty-five in the 14th district of, originally Henry, now Fulton county, Ga. Two of said lots are situated on the east side of Factory street, and known as lots Nos. 56 and 57, fronting 100 feet and running back 3 feet, with a five-room house thereon; the other known as lot No. 54, on the west side of Savannah street, fronting fifty feet and running back 88 feet, the same being the property of J. B. Church, deceased. Sold for the purpose of making distribution. Terms cash. MARY B. CHURCH, Administratrix.

oct4 tue 4t

MEDICAL.

DARBY'S

PRO PHYLATIC FUID.

IN CASE of ACCIDENTS.

It never fails to relieve the pain of Burns Scalds, Bruises, or Wounds of any kind Prevents Inflammation and Suppuration—rapidly heals and leaves no scar.

Gangrene or Proud Flesh never appears where Darby's Fluid is used.

It cleanses and heals obstinate Ulcers, Boils, Carbuncles, Erysipelas and Runnings Sores of every kind. It destroys the disagreeable effluvia arising from Cancers, Abscesses, Ulcers and every kind of purulent discharge.

"I have used Darby's Prophylatic Fluid in hospital and private practice for ten years, and know of nothing better for sloughing, contused and lacerated wounds, foul and indolent ulcers, and as a dis infectant."—J. F. HEUSTIS, Prof. Mobile Medica College.

nov6—mo we fri top col n r m orm w

DRS. BETTS & BETTS,
33½ Whitehall Street,
ATLANTA, GEORGIA.

NERVOUS Debility, Spermatorrhœa, Seminal Losses, Night Emissions, Loss of Vital Power, Sleeplessness, Despondency, Loss of Memory, Confusion of Ideas, Blur Before the Eyes, Lassitude, Languor, Gloominess, Depression of Spirits, Aversion of Society, Easily Discouraged, Lack of Confidence, Dull, Listless, Unfit for Study or Business, and finds life a burden, SAFELY, PERMANENTLY AND PRIVATELY CURED.

BLOOD & SKIN Diseases, Syphilis—a disease most horrible in its results—completely eradicated without the use of mercury. Scrofula, Erysipelas, Fever Sores, Blotches, Pimples, Ulcers, Pains in the Head and Bones, Syphilitic Sore Throat, Mouth and Tongue, Glandular Enlargement of the Neck, Rheumatism, Catarrh, etc., PERMANENTLY CURED WHEN OTHERS HAVE FAILED.

URINARY, Kidney and Bladder Troubles, Weak Back, Burning Urine, Frequency of Urinating, Urine high colored or milky sediment on standing, Gonorrhœa, Gleet, Cystitis, etc., promptly and safely cured. Charges reasonable.

PRIVATE DISEASES.

Blood Poison, Venereal Taint, Gleet, Stricture, Seminal Emissions, Loss of Sexual Power, Weakness of Sexual Organs, Want of Desire in male or female, whether from imprudent habits of young or sexual habits in mature years, or any cause that debilitates the sexual functions, speedily and permanently cured. Consultation free and strictly confidential. Absolute cures guaranteed. No risk incurred. Correspondence promptly answered and medicine sent free from observation to all parts of the United States. Consultation free. Office hours, 8 a. m. to 6 p. m. Sundays, 9 a. m. to 12 m. Correspondence receives prompt attention. No letters answered unless accompanied by four cents in stamps. Send stamp for 64 page pamphlet and list of questions. Address plainly.

DRS. BETTS & BETTS,
33½ Whitehall St.,
d&wk n r m ATLANTA, GA.

MOTHER'S FRIEND

SHORTENS LABOR LESSENS THE PAIN ATTENDING IT DIMINISHES THE DANGER TO LIFE OF MOTHER AND CHILD.

IS A LINIMENT PERFECTLY HARMLESS AND SHOULD BE USED A FEW MONTHS BEFORE CONFINEMENT. SEND FOR BOOK TO MOTHERS.

BRADFIELD REGULATOR CO. ATLANTA, GA.

EXECUTOR'S SALE.

BY VIRTUE OF THE POWER VESTED IN ME by the last will and testament of James C. Freeman, Sr., late of Fulton county, deceased, to sell the real or personal estate of said deceased at public or private sale, for cash or on time, and to convey the same, at my own discretion, without any order of court, I, D. N. Freeman, executor, for the purpose of paying the debts and making distribution of said estate, will sell at public outcry before the courthouse door, at Zebulon, Pike county, Georgia, between the hours of 10 o'clock a. m. and 4 o'clock p. m., on the first Tuesday in November, 1887, the following described real estate of said testator, to-wit:

The Brown place on Flint river in the 9th district of originally Monroe now Pike county, being lots No. 249 (two hundred and forty-nine); and fraction No. 264 (two hundred and sixty-four); fraction No. 276 (two hundred and seventy-six); also the north part of lot (250) two hundred and fifty, and part of lot (231) two hundred and thirty-one; also north part of lot (232) two hundred and thirty-two, containing six hundred and forty-five acres more or less (except the grave yard) highly improved land.

Also, one hundred acres off the east side of lot (230) two hundred and thirty, in 9th district of originally Monroe, now Pike county, heavily timbered.

Also, sixty acres as part of lot No. 232 (two hundred and thirty-two) in 9th district originally Monroe, now Pike county; heavily timbered.

Also, fifteen acres, being part of land lot 231 in said district, situated south of Pilkinton bridge road,

Also, lots Nos. 228 and 229 in the 9th district of originally Monroe, now Pike county.

Terms to be stated at time of sale.

5suns D. N. FREEMAN, Executor.

ADMINISTRATOR'S SALE.

GEORGIA, FULTON COUNTY—BY VIRTUE OF an order of the court of ordinary of Fulton county, granted at the March term, 1887, of said court, will be sold before the court house door, in Fulton county, Georgia, on the first Tuesday in November, 1887, next, within the legal hours of sale, the following property, to-wit: Ten shares of the capital stock of the "Capitol City Land and Improvement company," of Atlanta, Ga.; ten shares, and $48 towards another share in the capital stock of the "Central Bank Block association" of said county, the same being the property of D. August Domini, deceased. Sold for the purpose of distribution among the heirs of said estate. Terms cash.

JOHN DOMINI,
Administrator estate of D. August Domini, deceased
Oct.4-11-18-25 Tues

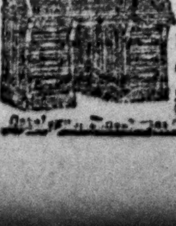

TYLER DESK CO
ST. LOUIS, MO.
MANUFACTURERS OF FINE
DESKS, BANK COUNTERS
BANK, COURT HOUSE,
GOVERNMENT WORK and
FINE OFFICE FITTINGS.
Best Work and Lowest Prices
Guaranteed. 100 page Illust'd
Catalogue ... sent free. Postage 7c.

DRESSMAKING.

MISS A. VAN DUSEN,
IMPORTER OF
Wraps and Costumes.
DRESSMAKING IN ALL ITS BRANCHES
68 West 46th St., NEW YORK.

WHAT KILLS AMERICANS.

Fast Living—Reckless Eating—Hard Drinking—Poor Sleeping—Social Jealousy—Political Ambition—Violent Passions—The Race for Money.

The alarming disease of this country is nervous debility and prostration. It goes under many names but it is essentially the same complaint. Hospitals and private institutions for nervous patients are crowded. The average of life in the United States is decreasing every year. Sudden deaths from nervous collapse among our business, professional and public men are so frequent as scarcely to excite remark. The majority of suicides, committed without apparent reason, or under so-called "depression of spirits," are really prompted by nervous prostration, which is a fruitful source of insanity and crime, with all their grief and horror.

These facts are startling. They threaten the very life of the nation. They assail the springs of its power and prosperity. They wreck manhood's strength and woman's usefulness and beauty.

Every one should know the causes. What are they? The answer is easy and terribly plain: Our vicious personal habits; our careless and lawless eating and drinking; the intense mental and physical strain arising from our mad race after money, position and influence; the fears and struggles of poverty; the use of narcotics and stimulants; our fashion of turning day into night and night into day; and, briefly, our desperate willingness to pay any price for an hour's pleasure or success. So we burn life's candle at both ends and fill the lunatic asylums and the graveyards.

The disease from which we suffer and die is, in plain English, Nervous Dyspepsia, as it is seated in the Nerves and in the organs of Digestion, Assimilation and Nutrition. Healthy digestion being impeded or destroyed, the whole body, nerves included, is literally starved; even when there is no emaciation to tell the sad story.

Nervous prostration sends out its warnings:—headache in the morning; a persistent dull heaviness or aching at the base of the brain; wakefulness; loss of appetite and disgust with food; loss of mental energy and interest in ordinary duties and business; restlessness and anxiety without any assignable reason; eructations; bad breath; foul mucuous on the teeth; occasional giddiness; palpitation of the heart; sallowness of the skin; coated tongue and gradual failure of strength and ambition.

The remedy is a total abandonment of the habits and customs which cause the disease in each individual case, and the use of Shaker Extract of Roots (Segel's Syrup) to cure the mischief already done. This great remedy, prepared by the Shaker Community of Mt. Lebanon, N. Y., is especially adapted to eradicate Nervous Dyspepsia. To do this it acts directly and gently but powerfully upon the disordered stomach, liver and kidneys, restoring their tone and vigor, promoting the secretion of bile, expelling waste matters from the system, and purifying the blood.

Upon the nervous system Shaker Extract (Seigel's Syrup) acts as a safe and wholesome anodyne without the slightest narcotic effect, and then leaves the nerves to regain their natural tone and strength through its wonderful influence upon the functions of nutrition.

It is safe to say more nervous dyspeptics have been restored by it from the depths of misery to a fresh enjoyment of life and labor than by any or all other forms of treatment combined.

wky marl6—top col n r m no4

TO WEAK MEN suffering from the effects of youthful errors, early decay, lost manhood, etc. I will send a valuable treatise (sealed) containing full particulars for home cure, free of charge. Address Prof. F. C. FOWLER, Moodus, Conn.

OUR PREMIUMS!

Monopoly and High Prices at an End.

EVERY PREMIUM GUARANTEED!

Your Money Refunded if Any of Them Prove to be Otherwise Than Represented.

Our Sewing Machine Offer

These Machines are the regular Half Cabinet $60 Machine. Agents sell them everywhere for that amount.

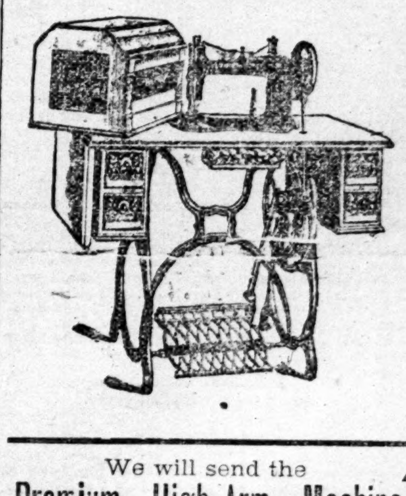

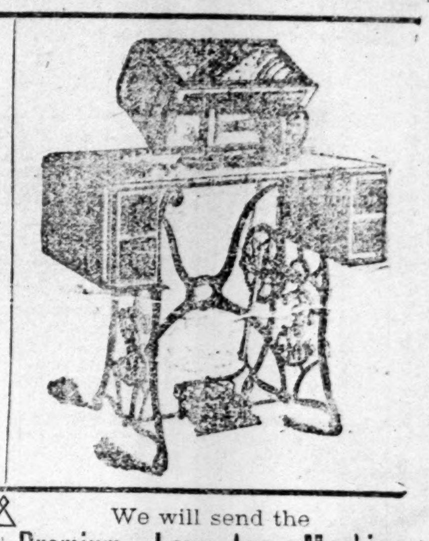

We will send the Premium High-Arm Machine WITH COPY OF THE WEEKLY CONSTITUTION ONE YEAR FOR $22.00

We will send the Premium Low-Arm Machine WITH COPY OF THE WEEKLY CONSTITUTION ONE YEAR FOR $18.00

Each machine is supplied with the following outfit:

One Hemmer and Feller (one piece), twelve Needles, six Bobbins, one Wrench, one Quilting Gauge, one Screw Driver, Oil Can filled with oil, Cloth Gauge and Thumbscrew, and a Book of Directions. The following extra attachments are also furnished free: Ruffler, Tucker, set of Wide Hemmers and Shifting Plate.

The Book of Instructions is profusely illustrated, and answers the purpose of a competent teacher.

The Premium Sewing Machine

Is light-running and noiseless, uses a STRAIGHT SELF-SETTING NEEDLE, and makes the double thread "lock-stitch." It is the perfection of mechanism for hemming, felling, binding, cording, braiding, seaming, tucking, ruffling, gathering, embroidering, hem-stitching, quilting, etc.

It is adapted for every variety of sewing, from the lightest muslin to the heaviest cloths, and will do a greater range of work than any other machine.

The woodwork is unique and attractive in style and substantially made from well seasoned and carefully selected material. Its elegant finish and trimmings, which are in good taste, harmonize with the excellent workmanship of the machine.

We give a few reasons why every household should have the Sewing Machine offered by The Constitution:

1. It is the best adjusted.
2. Has the best material.
3. Has the finest finish.
4. Has the prettiest woodwork.
5. Its mechanism is better fitted.
6. It is the best Japanning.
7. It has the best stands.
8. It has the best tension.
9. It will wear the longest.
10. It is always reliable.
11. It is the cheapest.

Our price to you with a Year's Subscription to THE WEEKLY CONSTITUTION, for the Premium High-Arm Machine is $22; for the Premium Low-Arm Machine is $18.

Our Waterbury Watch.

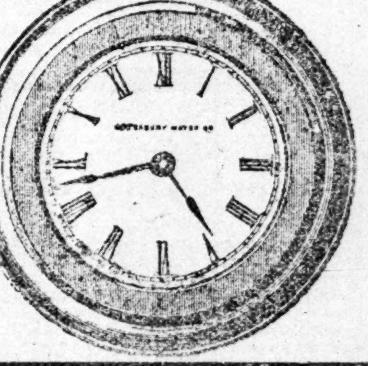

An Excellent Opportunity!

To Secure a Good

TIME-KEEPER

It is the famous Waterbury Watch. We still have a few of them on hand. The price of the Watch alone is $3.25. We will send you the Watch and THE WEEKLY CONSTITUTION one year for the price of the Watch. In addition to this, we also send a chain and charm. Just think of it; THE WEEKLY CONSTITUTION one year, the Waterbury Watch, a nice chain and charm, all for $3.25

PARLOR ORGANS.

We will send THE WEEKLY CONSTITUTION one year and the Constitution Organ for $55. The retail price of this Organ is $150. Warranted for Five Years. Satisfaction guaranteed or money refunded.

PARLOR ORGANS.

We have at last succeeded in perfecting a contract for these

PARLOR ORGANS

To Sell to OUR PATRONS at ANTI-MONOPOLY PRICES.

We have now the Organs for sale, and the task of convincing the public that they are the

Equal of any $150 Organ Made.

We will be opposed by manufacturers, dealers and agents of Organs all over the country, but fact will sooner or later overcome ALL OPPOSITION and leave but few gullible victims for monopoly to feed on. Our contract calls for an organ equal in every respect to those of any make that are listed in the market as $150 Organs, we to give it a name. We have named it

THE CONSTITUTION ORGAN.

No. 1, a $150 Organ, we sell for....$55
No. 2, a $125 Organ, we sell for.... 50

THE WEEKLY CONSTITUTION one year with each Organ.

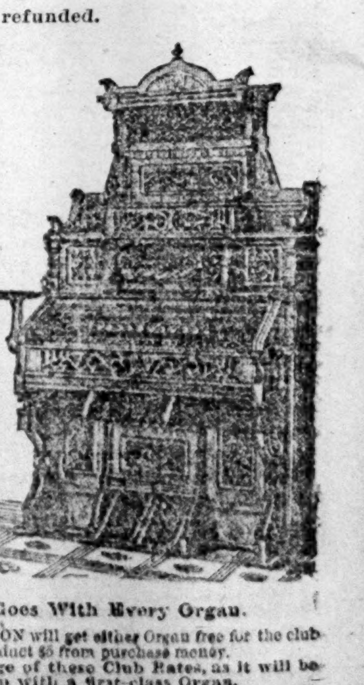

The Weekly Constitution for One Year Goes With Every Organ.

A club of 185 subscribers at $1.15 each for THE CONSTITUTION will get either Organ free for the club raiser, or for every club of 20 subscribers at $1.15 each we will deduct $5 from purchase money.

Churches and Sunday-Schools should take advantage of these Club Rates, as it will be an easy way for them to supply their places of worship with a first-class Organ.

Organs are shipped from Chicago at shipper's risk, purchasers paying freight charges. A sample Organ will be on exhibition in this office. Stools are $1 extra. Send in your order at once.

THE CONSTITUTION, Atlanta, Ga.

WON HER AT POKER.

A Poker Game in Which a Woman "Went Up" Against $2,000.

Texas Tom is paying San Francisco a visit. Day by day he is seen passing up and down Market street, accompanied by a very pretty woman whom he calls Ray, and who seems very much interested in Tom. The latter is about 21 years old now, but a veteran in experience of the shady sort. Just at present he is atop the heap and is wearing diamonds. His baptismal name is Thomas P. Redmond, but that doesn't make any difference—he is Texas Tom to all men. Nobody hereabouts knows the girl, beyond the fact that she is a brunette from the head-waters, has a pair of saucy eyes and cuts as pretty a figure as need be. The other day an old western sport turned up and spun this interesting yarn to a San Francisco Examiner reporter:

Texas Tom literally won that girl you just saw him with, but without sword or courtship. In plain words, he won her at poker, after one of the longest and hottest sessions I ever saw over a round table.

About three years ago a slick short-card gambler named William Townsend took a professional tour through the south. In a Florida hamlet he encountered a beautiful girl of sixteen, who accepted his flash for genuine and married him against the will of her parents, well-to-do and respectable people. Townsend showered jewelry and rich raiment on his child-bride, but she could not descend to his level at first, and the coolness that arose between them soon after the hasty marriage was rapidly widening into a breach leading to separation. Texas encountered them in St. Paul, Minn., a little over two months ago. He roomed in the same house, and after a few chance meetings Tom and Townsend's wife found themselves in love with each other.

Eight weeks ago last Monday afternoon Texas, Townsend and four others sat down in Redmond's rooms to play poker. The game was small at first—twenty-five cents ante—but the stake rapidly swelled to figures that made it exceedingly interesting. Hour after hour rolled away and lengthened into a plurality of days, and Texas won considerable money. One player after another dropped out, physically or financially exhausted; others dropped in and dropped out, until finally at the end of three days only Texas and Townsend remained. The pair ate and drank between the deals, played standing up and did everything but sleep. After the second day the game began to be a sort of a show, and hundreds flocked in to watch the players and calculate how long nature could stand the strain. In three days Townsend had lost $4,000—all his available cash—but he begged for a short grace, which Texas granted.

It was midnight. Texas stole an hour's nap on the table, while Townsend made a hurried trip to his rooms. His wife was asleep, and it was an easy matter to carry off her jewelry, mostly diamonds, and aggregating in value about $1,200.

While she slept on, unconscious of her loss, Townsend returned, woke up his opponent, and asked for an allowance on the game. Texas sleepily advanced $1,000 and play was resumed. [illegible]

"Make it freeze-out," said Tom, "and I'll go you on the diamonds and a thousand dollars [illegible]

The offer was accepted. [illegible]

"How do I know I'll get the girl if I win her?" asked Texas, as the cards were about to be dealt.

"Better ask her," growled Townsend; [illegible]

A note was hurriedly written to Mrs. Townsend, [illegible]

Thomas Redmond: Under such conditions I hope and pray you will win. RAY TOWNSEND.

[illegible]

Texas only laughed.

"I'll see you again, Texas," threateningly remarked the bankrupt.

[illegible]

"100 Doses One Dollar" is true only of Hood's Sarsaparilla, and it is an unanswerable argument as to strength and economy.

The grandest spectacle ever seen [illegible] America. The great sham battle at Piedmont Park today. Begins at 12 o'clock and lasts until 2. Go out early and avoid the rush.

MIUMS!

Prices at an End.

GUARANTEED!

y of Them Prove to be Represented.

achine Offer

Cabinet $60 Machine. Agents sell

We will send the

mium Low-Arm Machine

WITH COPY OF

E WEEKLY CONSTITUTION

E YEAR FOR $18.00

ar's Subscription to THE Premium High-Arm Low-Arm Machine is $18.

y Watch.

Excellent Opportunity!

To Secure a Good

TIME-KEEPER

RGANS.

ON one year and the Constitu- gan is $150. Warranted for refunded.

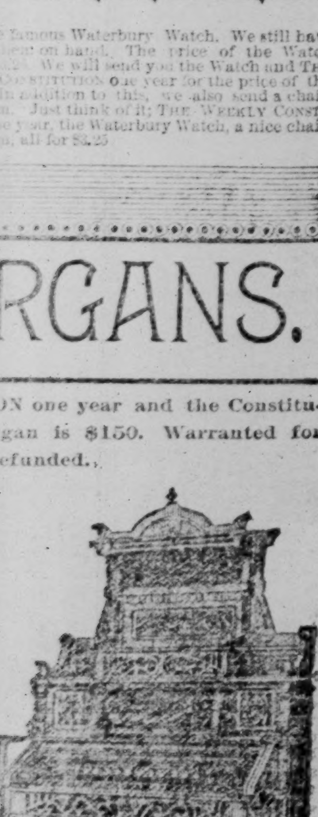

oes With Every Organ.

ON, ATLANTA, GA.

WON HER AT POKER.

A Poker Game In Which a Woman "Went Up" Against $2,000.

Texas Tom is paying San Francisco a visit. Day by day he is seen passing up and down Market street, accompanied by a very pretty woman whom he calls Ray, and who seems very much interested in Tom. The latter is about 21 years old now, but a veteran in experience of the shady sort. Just at present he is atop the heap and is wearing diamonds. His baptismal name is Thomas P. Redmond, but that doesn't make any difference—he is Texas Tom to all men. Nobody hereabouts knows the girl, beyond the fact that she is a brunette from the head-waters, has a pair of saucy eyes and cuts as pretty a figure as need be. The other day an old western sport turned up and spun this interesting yarn to a San Francisco Examiner reporter:

Texas Tom literally won that girl you just saw him with, but without sword or courtship. In plain words, he won her at poker, after one of the longest and hottest sessions I ever saw over a round table.

About three years ago a slick short-card gambler named William Townsend took a professional tour through the south. In a Florida hamlet he encountered a beautiful girl of sixteen, who accepted his flash for genuine and married him against the will of her parents, well-to-do and respectable people. Townsend showered jewelry and rich raiment on his child-bride, but she could not descend to his level at first, and the coolness that arose between them soon after the hasty marriage was rapidly widening into a breach leading to separation. Texas encountered them in St. Paul, Minn., a little over two months ago. He roomed in the same house, and after a few chance meetings Tom and Townsend's wife found themselves in love with each other.

Eight weeks ago last Monday afternoon Texas, Townsend and four others sat down in Redmond's rooms to play poker. The game was small at first—twenty-five cents ante—but the stake rapidly swelled to figures that made it exceedingly interesting. Hour after hour rolled away and lengthened into a plurality of days, and Texas won considerable money. One player after another dropped out, physically or financially exhausted; others dropped in and dropped out, until finally at the end of three days only Texas and Townsend remained. The pair ate and drank between the deals, played standing up and did everything but sleep. After the second day the game began to be a sort of a show, and hundreds flocked in to watch the players and calculate how long nature could stand the strain. In three days Townsend had lost $4,000—all his available cash—but he begged for a short grace, which Texas granted.

It was midnight. Texas stole an hour's nap on the table, while Townsend made a hurried trip to his rooms. His wife was asleep, and it was an easy matter to carry off her jewelry, mostly diamonds, and aggregating in value about $1,200.

While she slept on, unconscious of her loss, Townsend returned, woke up his opponent, and asked for an allowance on the gems. Texas sleepily advanced $1,000 and play was resumed. It was purely a scientific game, each man being too clever for the other to dare attempt any work. All the next day the play continued in the presence of a crowd, attracted by its protraction. Fortune seemed to smile on Townsend for a while, but the tide turned toward noon, and at the end of the fourth day of the sitting Texas had him cleaned out. "Is that enough?" he asked quietly, gathering in his winnings. "No, it isn't," sullenly returned the defeated gambler. "All right; what have you got to bet?" "You seem stuck on that woman of mine—what'll you bet against her?" was the astounding proposition advanced by the financially wrecked gambler, the fever for play burning at an uncontrollable heat in his veins.

Even Tom was dazed, but only for a minute.

"Make it freeze-out," said Tom, "and I'll go you on the diamonds and a thousand dollars and throw in my girl to boot."

The offer was accepted. A valuation of $50 each was placed on chips, aggregating over $4,000. They were then carefully divided into two piles, and it was agreed that each should ante, and that all limit should be removed.

"How do I know I'll get the girl if I win her?" asked Texas, as the cards were about to be dealt.

"Better ask her," growled Townsend; "I only play my claim on her against your money. You'll have to look to her for possession."

A note was hurriedly written to Mrs. Townsend, outlining the proposition, and asking her sanction.

"Tell the gentleman," ran the answer she gave the messenger, "that I should be pleased to be separated from Mr. Townsend, but that Mr. Redmond can only claim the stakes by going through the marriage ceremony."

"Judge" Flannagan, an influential politician, was present, and after a hurried consultation, Townsend made a written admission of ground for a divorce, on which Flannagan said he could procure a separation in a very short time. The announcement, with an engagement ring and Texas Tom's compliments, was sent back to Mrs. Townsend, who returned the following note:

Thomas Redmond: Under such conditions I hope and pray you will win. RAY TOWNSEND.

"The game is made, gentlemen," said Tom, with as much of a smile as loss of sleep would permit to circulate on his haggard face, "deal the cards."

Townsend dealt the cards, and the novel game commenced. Texas captured the ante chip and three more with it, on three deuces against tens up. "She's mine!" he cried. "I always win when I rake the first pot." Townsend broke out with a torrent of oaths, and the pair nearly came to blows, only the intervention of the bystanders causing the game to go on.

The prospective widower played a hard game. He was wary and careful, and again he won for a time, but again luck turned against him, and his costly chips melted into the hands of the prospective groom. With the turn of the tide Townsend lost his nerve, and in the double ante and freeze-out Texas's coolness and bluff told heavily. The $50 bits of ivory traveled across the table one by one, and seldom came back. In fourteen hours Townsend called for a sight for his last $50, and showed down three kings before the draw. Texas had aces up.

The remaining monarch failed to leave the deck, but a third ace traveled into Texas' hand.

Townsend staggered to his room and roughly ordered his wife to "get out."

"I hope I'll be happier with him than I have been with you," retorted the human stake as she obeyed.

But the defeated gambler heard her not. He was asleep.

Texas only waited to introduce his winning to Flannagan and injunct that gentleman to hurry up the divorce before he also went to sleep. By the time his long slumber was over, the divorce suit was well under way. Forty-eight hours after the final hand was played the twain were made one flesh by a justice of the peace.

A few bottles were cracked with intimate friends, and the next day the bridal tour was commenced in a westerly direction.

Townsend went to the station to see them off, and the tears rolled down his cheeks like rain at the parting. Mrs. Redmond paid no heed to his misery, but rather had laid on the lash in punishment for the indignity put on her.

Texas only laughed.

"I'll see you again, Texas," threateningly remarked the bankrupt.

"I don't care a —— whether you do or not," was the bridegroom's nonchalant answer; I'd advise you not to unless you learn how to play poker or be more of a man in the meantime."

"In Omaha the pair stopped to celebrate," concluded the sport who told the reporter the story, "and they've been celebrating so much that I guess Tom's winnings are tolerably scarce at present, all but the woman; he's got her yet if the cash has melted."

Redmond was approached by a reporter for confirmation of the story, and he frankly admitted the truth of the main features of the story, but would not go into details. Nor would he say whether he was likely to regret having "won" or not.

"100 Doses One Dollar" is true only of Hood's Sarsaparilla, and it is an unanswerable argument as to strength and economy.

The grandest spectacle ever seen in America. The great sham battle at Piedmont Park today. Begins at 2 o'clock and lasts until 2. Go out early and avoid the rush.

CUTICURA REMEDIES.

VITIATED BLOOD

Scrofulous, Inherited and Contagious Humors Cured by Cuticura.

THROUGH the medium of one of your books received through Mr. Frank T. Wray, Druggists, Apollo, Pa., I became acquainted with your CUTICURA REMEDIES, and take this opportunity to testify to you that their use has permanently cured me of one of the worst cases of blood poisoning, in connection with erysipelas, that I have ever seen, and this after having been pronounced incurable by some of the best physicians in our county. I take great pleasure in forwarding to you this testimonial, unsolicited as it is by you, in order that others suffering from similiar maladies may be encouraged to give your CUTICURA REMEDIES a trial.

P. S. WHITLINGER, Leesburg, Pa.

Reference: FRANK T. WRAY, Druggist, Apollo.Pa.

SCROFULOUS ULCERS.

James E. Richardson, Custom House, New Orleans, on oath says: "In 1870 Scrofulous Ulcers broke out on my body until I was a mass of corruption. Everything known to the medical faculty was tried in vain. I became a mere wreck. At times could not lift my hands to my head, could not turn in bed; was in constant pain, and looked upon life as a curse. No relief or cure in ten years. In 1880 I heard of the CUTICURA REMEDIES, used them, and was perfectly cured."

Sworn to before U. S. Com. J. D. CRAWFORD.

ONE OF THE WORST CASES.

We have been selling your CUTICURA REMEDIES for years, and have the first complaint yet to receive from a purchaser. One of the worst cases of Scrofula I ever saw was cured by the use of five bottles of CUTICURA RESOLVENT and CUTICURA SOAP. The Soap takes the "cake" here as a medicinal soap.

TAYLOR & TAYLOR, Druggists, Frankfort, Kan.

SCROFULOUS INHERITED,

And Contagious Humors, with Loss of Hair, and Eruptions of the Skin, are positively cured by CUTICURA and CUTICURA SOAP externally, and CUTICURA RESOLVENT internally, when all other medicines fail.

Sold everywhere. Price:, CUTICURA. 50 cents: SOAP, 25 cents; RESOLVENT, $1.00. POTTER DRUG AND CHEMICAL CO., Boston.

Send for "How to Cure Skin Diseases," 64 pages, 50 illustrations, and 100 testimonials.

PIMPLES, Blackheads, chapped and oily skin prevented by CUTICURA MEDICATED SOAP.

UTERINE PAINS

And Weakness instantry relieved by the CUTICURA ANTI-PAIN PLASTER, a Perfect Antidote to Pain, Inflammation and Weakness. A new, instantaneous and infallibly pain-killing plaster, 25 cents.

ARTISTS & PAINTERS' MATERIALS.

Lubricating Oils, Colors, Varnishes

BRUSHES.

WINDOW GLASS, ETC.

A. P. TRIPOD,

45 Decatur Street,

ATLANTA, GA.

The best and surest Remedy for Cure of all diseases caused by any derangement of the Liver, Kidneys, Stomach and Bowels. Dyspepsia, Sick Headache, Constipation, Bilious Complaints and Malaria of all kinds yield readily to the beneficent influence of

PRICKLY ASH BITTERS

It is pleasant to the taste, tones up the system, restores and preserves health. It is purely Vegetable, and cannot fail to prove beneficial, both to old and young. s a Blood Purifier it is superior to all others. Sold everywhere at $1.00 a bottle.

oct11—tues thu sat e o sun wky

KANSAS CITY SHARES $100.00 EACH IN Knickerbocker Heights Syndicate.

An absolutely safe investment, which will return over 33 per cent profits in less than one year. We have just secured a tract of the finest ground in the City Limits of Kansas City, in the midst of the fashionable residence section, at a great bargain, and are organzing a syndicate to handle it. We will plat and sell off in lots. The property can easily be sold in parcels to make a net profit of 33 per cent on every dollar invested in the syndicate. **SHARES $100.00 EACH.** The certificate is full paid unassessable and is transferable. It draws 8 per cent interest from date of issue, and also entitles the holder to receive such proportions of ⅔ of the net profits as the amount of the certificate shall bear to the entire sum in the syndicate. We retain the remaining ⅓ as compensation for our services. Secure shares at once by remitting New York Draft for amount of shares wanted. They are selling rapidly.

J. H. BAUERLEIN & CO., Real Estate Investors, 522 Wyandotte St., - Kansas City.

References: The Bradstreet Commercial Agency. R. G. Dun & Co.'s Commercial Agency. Banks and Merchants of Kansas City.

PETER LYNCH,

95 Whitehall & 7 Mitchell Sts., Atlanta, Ga.

DEALER IN GROCERIES, CIGARS, TOBACCO and Snuff, Hardware, Crockery and Glassware, Boots Shoes, Leather, Guns Pistols, and Cartridges; also, such Domestic Wines as Blackberry, Elderberry, Port, Sherry, dry and sweet Catawbas, Scuppernong, Angelica, Claret and other wines. Some very rare and old wines for medical purposes.

Also on hand and to arrive in a few days 1,000 POUNDS OF TURNIPSEED, the growth of 1887—such as White and Yellow Ruta Bagas, Seven Top, Purple Top, Flat Dutch, White and Yellowe Globes, Yellow Aberdeen, Chow Navit, Long French, German Sweet, Cow Horn, Hanover, Norfolk and other varieties, to all of which he invites his old and new friends to come and examine and price. satisfaction guaranteed. PETER LYNCH.

SUMMER TRIPS.

GO EAST BY THE BEE LINE, THE COOL northern route. Only line with through sleepers from Cincinnati into the city of New York. Passing over the great four track New York Central and along the banks of the Hudson river. Only sleeping car line to Boston and nine hours quickest. Ask your ticket agent for map and folder, or address

J. E. REEVES, General Southern Agent, Cincinnati, O.

Electric Belt Free

To introduce it and obtain agents we will for the next [illegible] ELECTRIC BELT AGENCY, P. O. Box 178, Brooklyn, N. Y.

ANNISTON, ALABAMA.

ANNISTON'S EXHIBIT

Still Attracts Great Attention.

DON'T FAIL TO SEE IT!

ANNISTON, ALABAMA,

The Model City of the South,

Has a population of 9,000.
Has doubled its population within last seven months.
Has a perfect system of water works, with an inexhaustible supply of the purest water,
Has graded and macadamized streets lighted by electricity.
Has excellent public and private schools,
Has churches of all denominations
Has the most beautiful and healthy location, pure air from the mountains, and moderate temperature at all seasons of the year.
Has the handsomest, most comfortable, best managed and best finished hotel in the South, the famous "Anniston Inn."
Has many buildings noted for their architectural beauty.
Has a fine agricultural country surrounding it.
Has two daily newspapers.
Has 30,000 acres of the best coal in the state.
Has 75,000 acres of red and brown hematite iron ores.
Has all kinds of timber within convenient distances.
Has an excellent system of railway connections with all parts of the United States.
Has four charcoal furnaces with an annual capacity of 50,000 tons of car wheel iron.
Has two coke furnaces being erected, which will produce 100,000 tons of iron per annum;
Has the largest pipe works in the United States, with a daily capacity of 200 ons of finished pipe.
Has one of the largest and most complete cttoon factories in the South.
Has a car works turning out ten cars per day.
Has an extensive car wheel foundry, rolling mill and forge.
Has the only steel bloomary in the South.
Has a cotton compress with a daily capacity of 1,000 bales.
Has a very large fire brick works.
Has foundries, machine shops, boiler works, sheet iron works, planing mills, and many other industries.
Has a National Bank, $300,000 capital and surplus, $1,000,000 deposits.
Has a State Bank and Savings Bank.
Has $11,325,000 invested in the above enterprises, without a cent of indebtedness.
Has two railroads owned and operated by its own citizens,
Has employed 5,364 mechanics, workmen and laborers, who receive in cash $165,350 per month.
Has greater wealth per capita than any city in the South.
Has progressive and enterprising citizens ever ready to contribute largely to its welfare.
Has ample and unequalled inducements to offer to new enterprises.
Has the cheapest and best iron, coal and coke in the South.
Has room and occupation for thousands of skilled mechanics, artisans and laborers.
Has profitable and safe investments for the capitalist.
Has for its object the manufacture of all the iron made by its furnaces, thereby keeping all the profits at home.
Has the Woodstock Iron Company, with a capital of $3,000,000, ready to increase its number of furnaces in advance of the increase of manufactories, that iron workers may receive the raw material at their doors at a minimum price.

The Largest Stock of Carriages Spring and Farm Wagons in the South.

STANDARD WAGON COMPANY,

H. L. ATWATER Manager,

39, 41 and 43 Decatur Street, and 74 Peachtree Street,

ATLANTA, GA.

Goods to the Trade at Manufacturers' Prices.

WRITE FOR PRICES. Manufacturers of CARRIAGES, BUGGIES, ROAD CARTS, PRING & FARM WAGONS.

COME AND SEE US. General Agents for McLEAR & KENDALL, Fine Landaus, Victorias, Rockaways, T Carts, Etc.

GENERAL AGENTS FOR MILBURN WAGON CO.

38 Years Before the People. Buy the —OLD RELIABLE.— sun wed

SINGLE & DOUBLE HARNESS, —ALL KINDS.—

If you want the best goods at lowest possible prices be sure and call on us.

H. L. ATWATER, Manager.

Land Title Warranty and Safe Deposit Company, OF ATLANTA.

28 PEACHTREE STREET AND ROOMS 1 AND 2 CONSTITUTION BUILDING.

CAPITAL STOCK $100,000.00.

T. B. NEAL, President. ABBOTT & SMITH, Attorneys.

Business enterprise no less than business prudence demands that you have your titles warranted. Are you proposing to buy cheap property which your vender is indifferent about selling? To be sure of no trouble about the title, have it warranted for your own benefit. Are you wanting to sell to a buyer in different on account of the title? Clinch the trade by having the title warranted for the benefit of the purchaser. Are you proposing to sell at public outcry? Guard against luke-warm bidding by announcing hat "Titles will be warranted by the LAND TITLE WARRANTY COMPANY." Are you seeking a loan on your property at low interest? Obtain a certificate of warranty on your title transferable as collatera to your mortgage, and you need nothing more. Send for circular. Address,

ALEX. W. SMITH, Secretary.

RAILROAD SCHEDULE.

CENTRAL RAILROAD OF GEORGIA.

ATLANTA, GEORGIA, October 16th, 1887.

On and after this date Passenger Trains will run daily, as follows, except those marked †, which are run daily except Sunday. And those marked * are run on Sunday only.

Leave Atlanta	6:50 am	7:15 pm	2:30 pm	8:30 am	6:00 pm	* 3:00 pm	†12:01 pm	7:15 pm
Arrive Hapeville							†12:30 pm	
Arrive Griffin	8:20 am	8:45 pm	4:05 pm	10:08 am	7:55 pm	* 4:55 pm		8:45 pm
Arrive Barnesville	8:55 am	9:19 pm	4:47 pm	10:45 am	8:45 pm	* 5:35 pm		9:19 pm
Arrive Macon	10:25 am	10:50 pm	6:30 pm	12:25 pm				10:50 pm
Arrive Columbus	2:55 pm	9:35 pm	4:30 am					
Arrive Eufaula	4:10 pm	4:37 am						
Arrive Montgomery via Eufaula	7:13 pm	7:25 am						
Arrive Albany	2:55 pm	11:05 pm	1:20 am					
Arrive Millen	2:08 pm	3:08 am						Exposition Train
Arrive Savannah	5:00 pm	6:15 am						

Passengers for Carrollton, Thomaston, Perry, Fort Gaines, Talbotton, Buena Vista, Blakeley, Clayton, Ala., Sylvania, Sandersville, Wrightsville, Eatonton, Milledgeville, should take the 6:50 a. m. train from Atlanta.

								Exposition Train
Leave Savannah	7:10 am	8:20 pm						
Leave Millen	9:40 am	11:15 pm						
Leave Montgomery via Eufaula	7:40 am	7:25 pm						
Leave Eufaula	10:47 am	10:12 pm						
Leave Albany	11:55 am	4:45 am	1:30 am					
Leave Columbus	12:15 pm	1:20 am	10:30 pm					
Leave Macon	2:00 pm	3:35 am	9:10 am	5:40 pm				
Leave Barnesville	3:27 pm	5:08 am	10:50 am	7:22 pm	4:30 am	* 7:00 am		†5.00 am
Leave Griffin	4:05 pm	5:41 am	11:31 am	8:00 pm	5:10 am	* 7:43 am		†6.39 am
Leave Hapeville							† 1:10 pm	†7:15 am
Arrive at Atlanta	5:40 pm	7:15 am	1:15 pm	9:40 pm	7:45 am	* 9:50 am	† 1:40 pm	†9:00 am

Sleeping Cars on all night trains between Atlanta and Savannah, Savannah and Macon, Savnnah and Augusta, Macon and Columbus, Atlanta and Albany.

Tickets for all points and Sleeping Car berth tickets on sale at Union Depot ticket office, in Atlanta.

Exposition Special Train, see last column.

E. T. CHARLTON, Gen. Pass. Agent, C. R. R., Savannah Ga.,
R. SCHMIDT, Agt. Central Railroad, Atlanta, Ga.

ALBERT HOWELL, Union Ticket Agent, Union Depot Atlanta, Ga.

HELP WANTED—FEMALE.

WANTED—LADIES FOR OUR FALL AND Christmas Trade, to take light, pleasantwork at their own homes. $1 to $3 per day can be quietly made. Work sent by mail any distance. Particulars. No canvassing. Address at once. Crescent Art Co., 147 Milk street, Boston. box 5170. 6m

SITUATIONS WANTED—MALE.

TO PHYSICIANS AND DRUGGISTS—GRADUATE University of New York, single, one year hospital experience as assistant. Has ten years experience in drug store. Address B, Constitution office.

I AM A DRY GOODS SALESMAN. I WANT A situation, and must have it immediately; have had three years experience; try me. Address "Will Work," this office.

A GOOD BUSINESS MAN AND ACCOUNTANT wants to invest five hundred dollars and secure employment. Address at once, A. B., care Constitution. tu, wed

WANTED—BY AN EXPERIENCED DRUGGIST position in wholesale store, indoors or out, or to take charge of retail store. Address "B," Constitution office. 2t

WANTED—PLACE IN SHOE STORE, WHOLEsale or retail, in stock or to travel, by an experienced salesman. Address "G," care Constitution.

WANTED—SITUATION AS SHIPPING CLERK or any out door work. F. A. M., this office. 1wk

SITUATIONS WANTED—FEMALE.

A LADY DESIRES A POSITION AS COMPANion—either to travel or be stationary. Good references given. Address Miss B. L. R. Drone, Burke county, Ga.

FOR RENT—HOUSES, COTTAGES,

FOR RENT—HOUSE NICELY FURNISHED ADdress P. O. box 249. tf

FOR RENT—SIX ROOM COTTATE ON CAR line. Very desirable. J. S. Broomhead, 61½ South Broad street. 1w

FOR RENT—THE "PARKER HOUSE," ANNISton, Ala., is offered for rent. Contains 55 bed rooms, large and commodious office, dining room and cook room, has all modern conveniences. The only hotel in the city except Anniston Inn. Has a fine run of business, all it can accommodate. Reason for renting, proprietor intends engaging in another business. For terms. etc., address T. M. Aderhold, box 3, Anniston, Ala. 30t

Miscellaneous.

ROOMS, WITH STEAM POWER, TO RENT, IN the new building of the Atlanta Newspaper Union, Loyd street, near Mitchell. Apply Atlanta Newspaper Union, 24 South Broad street. oct 12 tf

FOR RENT—STORE 171 WHITEHALL AND new residence 153 Mangum St. Apply to Dr. D Smith, 66½ Whitehall. t

PERSONAL.

IF MISS JULIA STARKE, SUPPOSED TO BE stopping on Rawson street, will call or send her address to 55 East Mitchell, she will hear of something to her advantage.

LANDLORD LIENS—THE BEST FORM—SENT postpaid to any address for 50c for a tablet of 50, or 85c for 100. Address The Constitution. d&wky tf

WE SEND BY MAIL POSTPAID TO ANY ADdress the simplest and best forms of plain warranty land deeds, quit claim deeds, blank mortgages and blank bonds for title at the following prices: 1 blank 5 cents; 3 blanks 10 cents; 1 dozen blanks 30 cents; 100 blanks $1.50. Address The Constitution, Atlanta, Ga. tf

BUSINESS MEN DERIVE GREAT SATISFAC tion from the use of our "Ironclad" notes which waive homestead rights and all the exemptions. We now send, postpaid, the above described note, 100 in a book, for 40c, or a book of 50 for 25c. We have also the above form with seven lines blank for taking a mortgage, which we call an "Ironclad note with mortgage clause." We send these, postpaid, 100 in a book, for 60c; 50 in a book for 35c. Address The Constitution. d&wky tf

BE SURE AND TEAR THIS OUT, AND TELL your friends. The torches to be used in the procession are of a peculiar kind and will be delivered from store, corner Broad and Mitchell streets and at 90 Whitehall. sun mon tues wed

REAL ESTATE LOANS NEGOTIATED—LOW rates. Francis Fontaine, 48½ Marietta street, Atlanta. oct15 8t

READ THIS—IF YOU WANT A WAGONETTE to call for your family and take them out to the fair grounds send Holbrook's an order. He also has Carriages, Buggies and Saddle Horses for the trade. J. M. Holbrook, 95 and 97 S. Broad st. Telephone 439. 2wks

FOR SALE—REAL ESTATE

WATER POWER—AN EXCELLENT WATER power for sale or lease on liberal terms. Apply to B. N. McKnight or A. C. McCalla, Attorney at law, Conyers, Ga. wed fri sat

FOR SALE—490 ACRE LOTS, WITH MERchantable timber taken, in 13th Land District originally Appling, for $100. See Smith & Dallas Atlanta, or address me. E. Wakely, Room 23, No 53 Dearborn St., Chicago, Ill. oct 14-3

FOR EXCHANGE—A BEAUTIFUL ORANGE grove of 100 acres in South Florida for property in Atlanta or convenient thereto. Apply to J. A. Fitten, Atlanta, Ga. 2w

FOR SALE—9 ROOM HOUSE, NICELY FURnished, suburbs of Atlanta (Edgewood proper) at depot; good bargain. Address P. O. Box 249. t

FOR SALE—FRUIT FARM AT HAPEVILLE Fronts 500 feet on Central railroad. Contains 21 acres, mostly set in fruit—strawberries, raspberries, apples, peaches and some grapes. Good new barn and 4-room house, splendid water, high location, good poultry house and parks. Price reasonahte Call on A. H Lindley, 27½ Whitehall street. tf

FOR SALE—INEXHAUSTIBLE MARBLE QUARies. Also two good farms in Gilmer county, Ga. T. H. Tabor, Ellijay, Ga., or Metropolitan hotel, till Saturday. mo,tu,wed

LADIES' COLUMN.

FEATHERS CLEANED, CURLED AND DYED also kid gloves, at Phillip's, 14 Marietta street

MARRIED LADIES—OR THOSE CONTEMplating marriage, will, by sending 10 cents to pay postage, etc., receive by return mail a package of goods and information important to every lady. F. B. Brill, New Haven, Ct. d90t

FOR SALE—MISCELLANEOUS.

WANTED—FOR THE UNITED STATES ARMY able-bodied men between the ages of 21 and 35 years, unmarried, of good character and habits and free from disease. Desirable men for the colored cavalry regiments wanted. Good pay, clothing, rations and medical attendance. For further information apply at Recruiting Rendezvous, No. 33 North Pryor street, Atlanta, Ga. wed sun 3m

FOR SALE—THE FURNITURE IN TWO LARGE front rooms on Peachtree street, one block from Kimball, for sale at less than half cost, and rooms to rent; bath room, water and gas attached. Furniture comparatively new. Party selling wishes to leave the city. R. C. Jelks, 42 Walton st. tf.

FOR SALE—ONE JERSEY BULL AND TWO heifers, acclimated and very fine. Apply at 77 South Broad street. tf

FOR SALE—A WHARFDALE POWER PRINTing Press. For particulars address The Constitution.

HELP WANTED—MALE.

WANTED—GOOD CANVASSER TO ACT AS general agent for Atlanta and northern Georgia, for fast selling novelty used in every household. Capital required, about $15. Address G, 150, Journal office.

WANTED—A YOUNG MAN IN A RETAIL grocery store to keep books and make himself useful, must understand his business, come well recommended from last employer. No outside reference will be taken. Apply at 75 Peachtree st

TEACHERS WANTED—AN ELECTION FOR teachers of R. E. Lee Institute is to be held on the first Monday in November: First—President, male. Second—Assistant in academic department, male. Third—Assistant in primary department, female. Fourth—Music teacher, female. Applicants will please state salary and send credentials to R. H. Hightower, secretary board of trustees R. E. Lee Institute, Thomaston, Ga. sun wed

TEACHER WANTED—A MALE TEACHER, FAmiliar with graded high school work, to take charge of a city high school. Address AX, care of Constitution. d w 1 and wk 1t

PHYSICIAN WANTED—TO BUY MY PROPERTY and practice in middle Georgia. Bargain to right man. Call at 25 Alabama street, Thursday morning, 9 to 10 o'clock. Dr. C. R. Giles. tu wed

FOUND.

SOME ONE PLACED A POCKETBOOK IN MY pocket today at the fair grounds. The owner can get the same by calling at this office and getting my address.

WANTED—AGENTS.

WANTED—BY THE ODD FELLOWS' FRAternal Accident Association of America, Westfield, Mass., live agents to represent us in the south and southwest. First purely accident association in the world confined exclusively to members of the order. Will make liberal terms and assign territory. Address H. N. Kingsbury, Sec'ty and Treas., Westfield, Mass.

WANTED—2 AGENTS TO SOLICIT FOR LEADing Fine Art Works. Call at ROOM 2, 7½ North Broad.

AGENTS ARE MAKING $50 TO $150 WEEKLY selling the Encyclopaedia Britannica (popular reprint), 9th edition, $2.50 per vol. Good territory open to right man. Address Chas. H. Chapman, southern manager, Fitten building, Atlanta, Georgi dtf

WANTED—MISCELLANEOUS.

SECOND-HAND OMNIBUS—ADDRESS J. C. McCrary, Thomaston, Ga.

WANTED—TO EXCHANGE WELL LOCATED, comfortable and convenient seven room cottage for vacant city property. Address with full particulars, Exchange, care Constitution.

WANTED—A BOOK CONTAINING THE drawings of the land lottery for original Appling county, Georgia. A fair price will be paid for same. Address R. G. H., at this office. d1m

BOARDERS WANTED.

BOARD—MRS. H. A. McLELLAN, LATE OF Marietta. Very pleasant rooms, with board. No. 10 West Ellis st., near Peachtree. su we fri-1m

LOCAL, TRANSIENT AND DAY BOARDERS CAN obtain delightful rooms, polite attention and excellent board at Nos. 26 and 28 N. Forsyth stree

TELEPHONE 790, THE BEST PLACE TO EAT and sleep, 42 East Mitchell street; single meals cents. o-t tc6

PERMANENT BOARDING—PERMANENT guests can arrange now for choice suits of apartments. possession 20th Oct. Leyden House, 124 Peachtree St., Atlanta oc12,14,16,18,20

PARTIES ATTENDING THE FAIR CAN FIND no better place to stop than the Jossey house, Decatur, Ga., five miles from Atlanta. Roundtrip only 15 cents. Charges reasonable.

LOST.

LOST—A SCOTCH TERRIER DOG, COLOR light, age about six months, answers name "Grover." Finder liberally rewarded. 31½ Peachtree street, Atlanta.

WANTED—HOUSES, ROOMS, ETC.

WANTED—TO RENT A 10 OR 12 HORSE POWER engine and boiler until the middle of February next; must be in good order; also connections complete. Also beltabout 70 feet long put on board cars. Address stating particulars and price. Jno. T. Roberts, Holly Springs, Ga. 2t

WANTED IMMEDIATELY—A FIRST CLAS machinest to take charge of machinery in oi mill. Good pay to energetic, capable man. Address Lock Box 144 LaGrange, Ga.

WANTED—SOBER, INDUSTRIOUS AND ACcurate man to keep time. No drinking man need apply. Good reference required. Venable Bros. & Foster. sun wed

HELP WANTED TO DISTRIBUTE AND COLlect—$10 to $20 per week and expenses; payment according to ability. Nice, genteel employment for ladies and gentlemen; no painting, receipts or humbug. Write at once, enclosing self-addressed and stamped envelope to Empire Supply Agency, 7 W. Broadway, N. Y. d90t

WANTED—AGENTS IN EVERY COUNTY IN the U. S. $75 per month and expenses; samples and outfit free. Write with stamps, Allworth M'f'g Co., Rutherford, N. J. d90t

For Sale By Talley & Gallaher.

WANTED—TO SELL 82½ ACRES OF LAND 2½ miles south of East Point and 9 miles from depot of Atlanta, with one 3-room house, 3 tenant houses, 1 store-house and gin-house and machinery that gins from 200 to 300 bales cotton per year, one-half of said land in wood and the rest cleared up, making from ¾ to one bale cotton per acre; level and well situated; for $50 per acre; one-half cash and the rest satisfactorily arranged. Apply to Tally & Gallaher, No. 77 South Pryor street, opposite courthouse. mon&wed

SUBURBAN FARMS FOR SALE

NEAR MACON, GA.

THE WILBURN PLACE OF 500 ACRES, EXTENDing from Walnut creek to Ocmulgree river, average distance from corporate limits of Macon, Ga., 1½ miles, by a first-class public road, is now offered at private sale for division among heirs. It is nearer Macon than any upland farming land now on the market, is exceptionally healthy, entirely free from overflow by freshets, well watered and especially adapted to truck and dairy farming, has a two-story nine-room brick dwelling, together with the usual farm house improvements; located about 1½ miles from city limits, upon the highest hill over-looking Macon. The land will be sold in one body, or divided up to suit purchasers.

For terms and particulars, address either the undersigned or H. F. Tillman.

sep 27 wky & wed W. G. SMITH.

FOR SALE—NEWSPAPER—JOPLIN, (MO. Herald, Daily and Weekly, ten years establish ed. Thrifty city of 10,000 population. Daily circulation 400; Weekly 900. Price $3,500, on easy terms. HERALD P'T'G CO., Joplin, Mo.

THE CONSTITUTION;
Published Daily and Weekly.

THE DAILY CONSTITUTION

Is delivered by carriers in the city, or mailed, postage free, at $1.00 per month, $2.50 for three months, or $10.00 a year.

THE WEEKLY CONSTITUTION

(Circulation over 110,000) is mailed, postpaid, for $1.25 a year, or for $1.00 in clubs of five or more. Address all letters to

THE CONSTITUTION, Atlanta, Georgia.

ATLANTA, GA., OCTOBER 19, 1887.

The Visiting Military.

Our soldier guests are among the notable sights of the city.

The handsome appearance, soldierly bearing, and discipline of the visiting military companies will not soon be forgotten.

Some of these companies would be singled out for favorable criticism at any military encampment. Whether on the march, or mingling with the crowds of spectators on the streets, these gallant volunteers show off to splendid advantage. Atlanta is glad to welcome them, and it is to be hoped that they are enjoying the freedom of the city, for it is theirs in the largest and best sense of the phrase.

MR. CLEVELAND came to Atlanta in time to see more southern people gathered together than any man had ever seen before.

Weather Predictions.

The claim is made that about sixty-eight per cent of the predictions of the signal service turn out to be correct.

Under the circumstances this is doing very well, but as a rule the weather predictions are very disappointing on great occasions when people are anxious to know what to depend upon. Nine times out of ten, when there is a celebration, or a big day, the prediction of fair weather is followed by rain, or a wet programme gives way to bright sunshine.

So unreliable is the guess work of the signal service on these special occasions that the people are in the habit of carrying their umbrellas and waterproofs when fair weather is predicted, and, on the other hand, they sail out in summer attire when it is announced that it will be cold and rainy.

In order to be prepared for what comes every man should be his own weather prophet. This schedule will not bring any extraordinary number of disappointments, and it works very satisfactorily with people of the "grin-and-bear-it" temperament. After all, too much importance is attached to the weather. The best way is to go ahead regardless.

THE crowd at the Exposition grounds yesterday was something wonderful. It was worthy of study.

A Brave Crank.

Anarchist Parsons, who is now in the Chicago jail awaiting the execution of the death sentence, has written a characteristic letter to the governor of Illinois.

Parsons takes no stock in the effort now being made by his friends to have his sentence commuted. He writes to the governor that he is either guilty or innocent. If guilty, he prefers death rather than to go "like the quarry slave at night, scourged to his dungeon." If innocent, he is entitled to, and will accept nothing less than liberty.

This is brave talk. But the anarchist drops into mere drivel towards the close of his letter. He claims that there is a judicial conspiracy to murder the condemned anarchists. He protests against this judicial crime, but repeats his determination to suffer death rather than accept a commutation. In conclusion he asks the governor to examine the record of the trial and decide whether the prisoners are guilty or innocent.

This man is perhaps the only genuine American among the Chicago anarchists. He is something of a crank, but his American pluck bears him up to the last. We must not allow this man's heroism in a bad cause to excite our sympathy. He is the open and avowed enemy of society, law and order. There is no room in this country for such men. There is an opening for dead anarchists, but there is no place for them while they are alive. The sooner Anarchist Parsons and his fellow outlaws are under the sod, the better it will be for those who are left behind.

THE president has probably seen bigger crowds than he saw yesterday, but he never looked on a better-humored gathering.

A Good Humored Crowd.

Georgians are good humored under difficulties. They have Mark Tapley's happy knack of being jolly when the circumstances are anything but agreeable.

During the past two or three days this pleasant trait in the character of our people has helped them along wonderfully. The weather, the crowd and certain unavoidable inconveniences were met in the best possible spirit. The strangers within our gates took in the situation at a glance, and rose superior to it.

Everywhere, whether stuck in the mud, drenched in the deluge or waiting their turn for accommodations when the prospect seemed hopeless, our visitors have managed to taste all the sweets of the jubilee. They have gone laughing through the hurly burly. They came to have a good time, and they are having it.

Good humor is the next thing to religion when a fellow is tangled up in a big crowd

COLONEL FRED D. MUSSEY, of the Cincinnati Commercial, arrived in the city yesterday. He was in search of a confederate decoration and a hot breakfast. We trust he found both.

Georgia and the Revenue Laws.

Some of our esteemed Georgia contemporaries have been twitting THE CONSTITUTION in regard to the public sentiment of the state relative to the internal revenue laws. But Editor Walsh's paper, the Augusta Chronicle, with a bluntness that the free-traders will probably characterize as extremely indelicate, quotes the following resolutions passed by the last Georgia legislature, and approved by Governor McDaniel October 16, 1885. These resolutions represented the public sentiment of the state when they were adopted, and, as there has been no change in the system, they represent the public sentiment of the state today:

Whereas, The system of laws known as the United States internal revenue laws was pas[illegible] a war measure at a time when the financial condition of the government was greatly depressed; and

Whereas, The necessity for such measures has passed away, and the enforcement of the same is oppressive to our people; therefore, be it

Resolved by the senate of Georgia, the house of representatives concurring, That our senators and representatives in the congress of the United States be, and they are hereby requested to urge and vote for the repeal of the United States internal revenue laws.

Resolved further, That the governor of this state be requested to have transmitted to each of our senators and representatives in congress a copy of this resolution.

As the Augusta Chronicle says, the democratic party of Georgia stands on the platform of the democracy of Virginia in favor of the repeal of the United States internal revenue laws. The legislature was not deterred by the cry of "free whisky," and the people will not be deterred by it. We want to put the politicians on notice that the people of this state are in favor of the repeal of the infamous internal revenue laws.

Ready for Another Tussle.

Atlanta whipped the drizzle on yesterday.

The people put on their overcoats and their golashes, hoisted their umbrellas and went out to do honor to the president and his wife and make the exposition a success.

It does not matter much how many were out because everybody was out. We might say in spite of the weather, but we prefer to say because of the weather, for the people of Atlanta determined that they would convert the rain into sunshine as far as the president and the exposition was concerned.

We do not know what it is going to do this morning. That is, the weather. But we do know what the people are going to do. They are going out to the exposition to see the sham battle and get another look at president and Mrs. Cleveland. The sham battle will be the most splendid military spectacle ever seen in America, and rain or no rain, it will be fought at Piedmont Park for all it is worth.

We have but one suggestion. Go out early. Yesterday's crowd was estimated at from fifty to seventy-five thousand. Today's will be even larger. You can get out easily if you start at six or seven o'clock, but after eight o'clock you will have to take your chances. It is better to go early than late, so start before the crowd gets to moving.

EDITORIAL POSTSCRIPT.

THE ORGANS OF the whisky ring are swarming like gnats at a summer resort.

EVEN THE CRANKS had a good time yesterday. The Salvation Army turned out in force.

SEVERAL THOUSAND PEOPLE discovered yesterday that it was an easy matter to walk to the exposition grounds.

GOBBLE IS THE name of a new postmaster in Virginia. A great many prominent politicians belong to the Gobble family.

LOTTA SAYS SHE loves to please the ladies. She is old enough to know that she is not young enough to please the men.

EDITOR PULITZER SAYS that "a journalist is born, and then made in the school of experience, the university of the world."

IT HAS LONG been settled that Paris is France. Our visitors are under the impression that Atlanta is Georgia. It looks that way.

THE New York Graphic has been purchased by a syndicate of wealthy republicans and will hereafter be run in the interest of their party.

ONE OF THE strong points with the leading southern dailies is their illustrations. There is nothing tame about illustrated journalism down this way.

THE EPIDEMIC OF sudden deaths is on again. No one locality is afflicted, and no one disease does the work. It is possible that the changes of the seasons give feeble systems a fatal shock.

A Much Used Phrase in Chicago.

From the Chicago Mail.

A strong expression has long legs and gradually covers all the ground. Some of these expressions do not get beyond a certain boundary line, while others jump the fences and scatter in every direction. They finally grow upon people's tongues just as a wart grows on a man's hand. The most universal of the day is that which takes the form of a query—"What's the matter with—" etc. It is safe to say that people use it without ever thinking that it is slang. A young lady is out with her escort. They are discussing where they will go. The young lady asks: "What's the matter with going to—theater." She doesn't think that is slang. A couple agreed to get married, and called on the Rev. Dr. Thomas to ask him where he would prefer to perform the ceremony. Dr. Thomas asks: "What's the matter with getting married here?" No one would ever accuse Dr. Thomas of using slang, but he did it when he used the expression just quoted.

Two society ladies who live on Bellevue place, were standing on the corner of Madison and State streets, and one of them said: "Well, what's the matter with going down to Marshall Field's?" They belong to the very top crust of society. It is everywhere. You can hear it on the street cars, on the suburban trains, in the theater between the acts, in the church pews. It is having a bigger run than "Let 'er go, Gallagher," had. It has grown up like the wooly headed "nigger" in Mrs. Harriett Beecher Stowe's novel. It had no place of beginning, and from present appearances, has no well defined place for stopping. It is having a great run in Chicago.

Among His Friends.

From the Columbus, Ga., Sun.

President Cleveland, in Georgia, is among his friends. The empire state of the south—the banner democratic state of the union—extends to him her heartiest welcome. Georgia is the only southern state which has never cast a vote for a republican candidate for president. Seymour carried it for the democrats in 1868, and each successive democratic candidate has received its electoral vote since then. While other states have recently given larger majorities for the democratic candidate, it was only because the republicans had no hope here and gave up the fight, and the democrats, when they found there was to be no battle, stayed at home. They were not dress parade soldiers. Our state has a record which she is proud of, and which she proposes to keep up in the future.

We are glad to have Atlanta represent the state in receiving the president's visit, and giving him a welcome. Atlanta never half does anything. She does her very best always, and succeeds always. While Atlanta is the smallest place, except Madison, in which the president has stopped, except merely to change cars, we feel sure that no city he has visited has extended him a heartier welcome than hers will be. The southern people are glad to see the president of the whole country—a president elected by their votes; and the vast throng that meets him today will be as one in their respect for the position which would honor any man, but which is honored by the man who fills it now.

"Got There Just the Same."

United States Senator Sawyer, of Wisconsin, is one of the wags of the most august assembly in the republic. He relates that soon after Mr. Lincoln was nominated for the presidency, in 1860, it became pretty well understood that David Davis was really responsible for the event which subsequently became so big with political results. When Davis and Lincoln next met, the latter said he had heard that Davis had done a good deal in the way of manipulating state delegations in his (Lincon's) behalf; "and I am afraid, Mr. Davis," he added, with a characteristic twinkle—"I'm afraid you equivocated a little."

"Equivocated!" roared the rotund Davis. "I lied like the devil."

Said Senator Sawyer, laughing heartily at the reminiscence, "I once asked Davis if he really said that.

"Well," was the reply, "if I didn't, I got there just the same."

Wrongly Placed.

From the Washington Critic.

"Young man," said the minister, impressively, "I can see you as you sat at the gaming table last night with a deep red flush on your face."

"Excuse me, but you're wrong about that deep red flush. Bill Jenkins had it in his hand."

PROTECTION IN ENGLAND.

The Demand for High Duties Changing the Face of English Politics.

London Cable to the New York Tribune.

The liberals are becoming embarrassed by the many signs of the spread of the protectionist principles in this country, Lord Salisbury is a firm free-trader, but the rank and file are becoming converted and it is thought that many conservative chiefs will hardly be able to resist the pressure which will be brought to bear on them. It is significant that several journals devoted to agricultural subjects, which of course circulate largely in provincial districts, and which have hitherto been free traders, are now fair traders. One of the number goes so far as to declare that the protectionist party is established, and only wants a leader. The protectionists announce that when they declare their policy they will compel the support of the Irish nationalists, because protection to native industries is one of Mr. Parnell's demands. It is thought that Mr. Goschen will allude to the fair trade subject in his forthcoming speeches. Nearly three years ago he withdrew from the Cobden club, and since then he has been absorbed by the conservatives. If this question goes beyond its present theoretical stage it is more likely to develop an imperial customs union for the colonies and mother country than to set up merely a protectionist tariff for Great Britain.

Jeffersonian Principles.

From the Augusta Chronicle.

For the information of the readers of The Chronicle, and especially for the instruction of some of our intolerant democratic brethren of the press, who are in the habit of reading those, who do not agree with their views, out of the party, we print extracts from some of President Jefferson's messages to congress. While he was a strict constructionist of the constitution and laid down the axiom that "a people who are least governed are the best governed," he favored liberal appropriations for works of internal improvements, national defenses, and even for educational purposes. He favored a protective tariff. In his first message to congress President Jefferson says: "Agriculture, manufactures, commerce, and navigation, the four pillars of our prosperity, are then most thriving when left most free to individual enterprise." But he adds, "protection from casual embarrassments, however, may sometimes be reasonably interposed;" and in his second message he says, "to protect the manufactures adapted to our circumstances," with other objects which he mentions, "are the landmarks by which we are to guide ourselves in all our proceedings."

In his sixth annual message, December 2d, 1806, Mr. Jefferson says:

"The question, therefore, now comes forward, to what other objects shall these surpluses be appropriated, and the whole surplus of impost after the entire discharge of the public debt, and during those intervals when the purposes of war shall not call for them? Shall we suppress the impost, and give that advantage to foreign over domestic manufacturers? On a few articles of more general and necessary use the suppression, in due season, will doubtless be right; but the great mass of the articles on which impost is paid are foreign luxuries, purchased by those only who are rich enough to afford themselves the use of them. Their patriotism would certainly prefer its continuance and application to the great purposes of public education, roads, rivers, canals and such other objects of public improvement as may be thought proper to add to the constitutional enumeration of federal powers. By these operations new channels of communication will be opened between the states, the lines of separation will disappear, their interests will be identified, and their union cemented by new and indissoluble ties. Education is here placed among the articles of public care; not that it would be proposed to take its ordinary branches out of the hands of private enterprise, which manages so much better all the concerns to which it is equal; but a public institution can alone supply those sciences which, though rarely called for, are yet necessary to complete the circle, all the parts of which contribute to the improvement of the country, and some of them to its preservation.

"The subject is now proposed for the consideration of congress, because, if approved, by the time the state legislatures shall have deliberated on this extension of the federal trusts, and the laws shall be passed and other arrangements made for their execution, the necessary funds will be on hand and without employment. I suppose an amendment to the constitution, by consent of the states necessary, because the objects now recommended are not among those enumerated in the constitution, and to which it permits the public moneys to be applied."

In his seventh message, October 27th, 1807, congress being summoned before the usual time of meeting, to consider the case of the Chesapeake, Mr. Jefferson says:

"A portion of this sum may be considered as a commencement of accumulation of the surpluses of revenue, which, after paying the installments of debts as they shall become payable, will remain without any specific object. It may partly, indeed, be applied toward completing the defense of the exposed points of our country on such a scale as shall be adapted to our principles and circumstances. This object is doubtless among the first entitled to attention in such a state of our finances, and it is one which, whether we have peace or war, will provide security where it is due. Whether what shall remain of this, with the future surpluses, may be usefully applied to purposes already authorized, or more usefully to others requiring new authorities, or how otherwise they shall be disposed of, are questions calling for the notice of congress, unless, indeed, they shall be superseded by a change in our public relations, now awaiting the determination of others."

And in his eighth and last message, November 8, 1808, he says, and they were Jefferson's last official words:

"The probable accumulation of the surpluses of revenue beyond what can be applied to the payment of the public debt, whenever the freedom and safety of our commerce shall be restored, merits the consideration of congress. Shall it lie unproductive in the public vaults? Shall the revenue be reduced? or shall it not rather be appropriated to the improvements of roads, canals, rivers, education and other great foundations of prosperity and union, under the powers which congress may already possess, or such amendment of the constitution as may be approved by the states?"

Caught in a Gin.

From the Jackson, Ga., Argus.

Mr. Garland Harmon, of Jenkinsburg, had his hand badly lacerated in a cotton gin on yesterday. Drs. Peek and Bryans dressed the wounds. We learn that he lost a portion of two fingers, besides being otherwise painfully torn to pieces.

"Hail to the Chief."

The following poem, beautifully engrossed in illuminated text, by Mr. Nixon, was presented to the president yesterday by Master Stuart McLean, the son of Mrs. Clara Dargan McLean:

Noble of soul, and high of aim,
Thou warden of the people's weal,
We greet thee with the cannon's roar,
With roll of drum and bugle-peal,
And thousand voices heavenward soar
To join the glad acclaim.

But deeper, pledged in heart and hand,
Oh, healer of intestine strife!
Glows the true patriot's grateful love,
To him who saved the nation's life.
And for the eagle gave the dove
As emblem of the land.

From east to west thy triumph rolls,
From north to south in widening waves
Of welcome and of loyalty;
For War and Hate are in their graves,
And Peace upon our borders free,
Her wings forever folds!

—Clara Dargan McLean.

The President's Wife.

The people's pride! sweetheart, the people's own!
This "Solid South," who placed you on your throne,
Hath come from far its loyal eyes to grace
With just a look at you and your sweet face!

O, weary crowds the weary streets that throng,
And for one look are pilgrims all day long!

To love you needs must be a patriot's care,
Who loveth you for him, whose bride you are.

Besides, you have your own sweet power to charm
The coldest politician's heart to warm!
All men must love you for that winsome air
Of virginal young wifehood which you wear.

Through ranks of noble dames who wore your state,
You pass in life's young sweetness incarnate!

The fairest on the nation's wall,
The rose that blooms upon our capitol!

You float down to us through historic glooms
Like some sweet bird-song, or like fresh May blooms!

Not all the roses scattered in your way
Were half so sweet as you, sweetheart, today!

Your slender shoulders yet shall bear the weight
Of our republic's purple; 'tis their fate.

And, lady, when at last your rank departs,
You still shall wear the ermine of our hearts!

Atlanta, Ga., October 18, 1887. MYRTA

SETTLED BY THE CHURCH.

A Remarkable Case Brought to a Crisis in South Carolina.

COLUMBIA, S. C., October 18.—[Special.]—In the court of general sessions for Chester county today, when Judge Wallace called the case of J. Harvey Neely, who was indicted for challenging J. E. McMurray to fight a duel, the state's attorney announced that the case had been compromised, whereupon a nolle pros. was entered. Neely and McMurray are well to do farmers, and both are members of the same Presbyterian church, McMurray being a deacon. Their quarrel grew out of a dispute over church matters. Neely's challenge was to fight at ten paces with shot guns. Neely went to the appointed place prepared to fight, but instead of finding McMurray he found a constable with a warrant for his arrest. The church people, to prevent the evil effects of a trial in a criminal court, recently took the matter in hand, and through the instrumentality of a prominent Presbyterian minister, and with the sanction of the state's attorney, affected a compromise outside the court. Immediately after the famous duel in 1880, in which Colonel William Shannon was killed by Colonel E. B. C. Cash, anti duelling societies were established all over the state, and the legislature passed an act requiring all officials of the state, on taking the oath of office, to take an additional oath neither to send nor to accept a challenge to fight a duel, and making the act of sending or accepting a challenge a felony. Colonel Cash was tried for murder, but after several mistrials the case was discontinued. The stringent law is still on the statute book. Nothing has yet been accomplished by it, and it is safe to say that it will ever remain a dead letter.

THREATENED FATE OF THE NOSE.

A French Savant Who Predicts That We Shall Become Flat-Faced.

From the Pall Mall Gazette.

The nose is, if we are to believe M. le Bec, a French savant, gradually losing its power to discharge its traditional function in the case of the civilized peoples; and when the sense of smell vanishes altogether, as will infallibly be the case one day he tells us, the organ itself is bound to follow it, example sooner or later. It is no doubt the fact, as he points out, that the olfactory sense is ever so much keener in the savage than in the civilized man, and it is reasonable to conclude that the more we progress in civilization the duller the sense will grow. Its complete extinction, M. le Bec assures us, is a mere question of time, and it is certain that nature never conserves useless organs.

When the nose loses its power of smelling the nose "must go." Civilization is gradually making us bald (about that there can be do doubt whatever), and it will be a heavy price to pay for it if we are to lose our noses as well as our hair. If this ever happens the civilized world will, for one thing, have to revise its standard of comeliness. It may be that the civilized man of the future will see no beauty in a Greek statue unless it has lost its nose, which, it is true, is the case with most of them.

The Burglar Caught.

From the Jackson, Ga., Argus.

On Monday of last week Dick Fincher, a young white man of this county, was arrested as a suspect in the burglaries mentioned in last week's Argus. He confessed to having some of the stolen goods but said he got them from one Charles Williams, colored, who broke into the houses and stole them. An attempt was made to arrest the negro, but he made good his escape and is yet at large.

After Fincher was incarcerated in the county jail he played off crazy to such perfection that when he was carried before Justice Sawyer he was dismissed, it is said, for want of prosecution. Fincher, however, told where some of the stolen goods were and carried the officers to where they were deposited, and pointed them out. We trust that the guilty ones will yet be brought to justice and meet their just deserts.

Nipped in the Bud.

From the Texas Siftings.

Father—I gave you half a dollar to get your shoes mended.

Son—Yes, sir.

"You paid 25 cents to have them mended, didn't you?"

"Yes, sir."

"Where is the change?"

"I dunno."

"You don't know, eh? Whach—you—whack—young—whack—Napoleon—whack—of—finance,—whack—whack—whack—whack—whack—whack—whack—whack, etc., etc.

A Burglarious Elephant.

From the Liverpool Mercury.

About two o'clock on Monday morning an elephant belonging to the Olympic circus, which is travelling through England, broke out of the stables at Rugby and burst open the door of a small cottage adjoining, squeezed in and unfastened the cupboard, and ate a dozen pots of jam, a gallon of pickled onions, a quantity of damsons, a pound of meat, a loaf, a pound of butter and a quantity of sweets. Having demolished everything in the provision line, he swallowed the window plants, and then examined some ornaments on the chimney-piece, laid them carefully on the sofa, and enjoyed himself for nearly two hours before he was got out.

Apotheosis of Paper.

From the Philadelphia record.

We knew it would come. The announcement has been made that a paper coffin has been invented and put upon the market. A man may now build his house of paper, eat his dinner from paper plates, wipe his face with a paper handkerchief, buy his wife a paper piano, and go to his grave in a paper coffin. The coffin may be paid for with a piece of paper and the death published on another piece. There are few things more useful thna paper.

It Recalls the Past,

From the Montgomery Advertiser.

This is the season of the year when fallen man is likely to fumble around and find a cork stopper in the deep pocket recesses of his last winter's overcoat. If the discovery should start a sigh, this is about the size of it: "Backward, turn backward, O Time, in your flight, and let me remember when last I was tight."

Keep Out.

Burdette.

"Is smoking injurious to the health, Dr. Lightweed?"

"Indeed it is. Three men suffocated by it in a burning hotel last week. Keep out of the smoke if you want to live long."

THE MIDDLE OF THE WEEK.

Omaha Herald: If there is any reason why scandal should not pervade high life it is not clear.

Florida Metropolis: Major Clinch left us last Wednesday for New York. The girls are all disconsolate.

San Francisco Alta: He who is content has already abolished poverty. The discontented man is poor, though he have riches.

Rochester Post-Express: The American girl is developing faster than the American boy, and becoming a much more important person.

Merchant Traveler: When two men start out with the understanding that they are to get full they decorate the town with fill-agree work.

Boston Bulletin: Large buttons are fashionable. In New Hampshire we noticed the large wooden kind are used on barn doors extensively.

Minneapolis Journal: If you notice crape on the sleeves of the dude you need not be surprised. Queen Victoria's favorite dog died the other day.

Philadelphia Call: The woman who shows her love of admiration has not been spoiled by flattery. Only the spoiled girls take it as a matter of course.

Tid-Bits: Agent (to traveler)—Have you a policy in case of accident? Traveler—Yes, sir. My policy would be to go halves with some smart lawyer and sue the company for $50,000.

Chicago News: If the republicans really want to find a man who can carry New York at the next presidential election they might institute inquiries as to the whereaboats of Roscoe Conkling.

Somerville Journal: Manchester-by-the-Sea has a handsome new library building, but we doubt if it is any more serviceable than the one we have here in Somerville-about-three-miles-and-a-half-from-the-Water.

Boston Globe: A Camden, N. J., minister has been assaulted for not paying particular attention to the wife of one of the parishioners. It seems pretty hard on the ministers if they are going to be punished whether they do or whether they don't.

Accident News: He had evidently studied history.

She—Freddie, how often have I told you not to play with your soldiers on Sunday?

He—Yes, but, mama, [illegible]

G. FRANCIS TRAIN'S FAIRY TALE.

A New Hallucination to the Effect that Lincoln's Body Has Been Stolen.

SPRINGFIELD, Ill., October 18.—George Francis Train has made the startling discovery that the remains of Abraham Lincoln are not in the sarcophagus at the tomb here, as the people of the nation are told, and believe, but that they are in the hands of some unprincipled shylock, who is holding them for speculation, and that inside of ten years they will be offered for sale to some enterprising dime museum man to be carted around the country as a curiosity. This afternoon Mr. Train, in company with Mrs. Belva A. Lockwood and a number of radical reformers, who have been attending the industrial reform convention, visited the tomb of the martyr president.

At the monument there is an old man whose duty it is to relate to visitors the history of the sacred relics there kept, and who never fails to relate the story of the attempt made in 1876 to steal the body from the casket. Mr. Train listened to the story through, and then informed the narrator that the stealing was a job, and that the body that rested in security in the grave of stone was not the remains of Abraham Lincoln, but a duplicate and a sham.

The party was dumbfounded at the startling assertion, even from this startling man, and it was the chief topic of conversation during the remainder of the trip. A reporter called on Mr. Train shortly after he returned from the cemetery and asked what reasons there were for believing the body in the tomb was not that of Lincoln. He replied that he had every reason in the world, except positive evidence, to prove that body-snatchers had removed the body of Lincoln, and replaced it with the dummy which was identified by the guard of honor last spring as being the original. Mr. Train claims that the entire scheme for robbing the grave was planned by detectives. The monument association was informed of the plot by a secret service man, who overheard the planing of the scheme in a Chicago saloon. He claims the detectives who were with the members of the association the night of the robbery were in cahoots with the robbers, and that the members of the monument association present were innocent stool-pigeons.

It is Train's theory that two men who were captured were paid for going to the penitentiary, and that the detectives were aware when the deed was committed that they could not be sent to prison for a longer time than one year. It was done for the reward, and that would come by bartering the body.

A gentleman present at the moment when Train made known his outlandish theory, was in the secret service under General Henry B. Carrington during the war, and says that the idea is worth investigating, and that the facts should be brought out.

George Francis Train received the following telegram tonight from Fulton Gardner, editor of the Western Newsman, No. 158 South Clark street, Chicago: "Your paper No. 2 suppressed on the street. Newsboys arrested; police destroying papers. What will we do?" To which Train replied: "Congratulations; free speech suppressed, and, of course, free press killed. Sheol checkmated. Relinquishment is possession."

A RUNAWAY MATCH.

A Popular Griffin Gentleman Marries a Zebulon Lady.

From the Griffin, Ga., News.

Probably no event has occurred in social circles for months past that has caused such a fervor of excitement as did the announcement of the marriage of Mr. Eugene Beckham, of Griffin, to Miss Maud Baker, of Zebulon.

The marriage took place Sunday night at the residence of Mr. Joe Sparks, Rev. M. McM. Kay officiating.

Mr. Beckham has long been a suitor for the hand of Miss Baker, but his suit did not meet the favor of the young lady's parents. Sunday afternoon Mr. Beckham left Griffin and went direct to the home of Miss Baker. The young couple left home for the ostensible purpose of taking a drive, but instead came direct to Griffin and were married as stated above.

DETROIT 9—ST. LOUIS 2.

Eighth Game for the World's Championship.

BOSTON, October 18.—The eighth game in the world's championship series between the St. Louis and Detroit base ball teams was played in this city to-day, and was won easily by Detroit.

Caruthers was not nearly as effective as usual and the Detroiters kept the ball going all over the field, their batting throughout the contest being terrific. The St. Louis players fielded very brilliantly at times, but at others their playing was rather loose. Caruthers fielded his position splendidly and his playing with that of Robinson and Bushong comprised the chief features for the visitors. Score:

Detroit	0	3	1	0	0	3	2	0	0	—9
St. Louis	1	0	0	0	0	1	0	0	0	—2

Base hits—Detroit 12, St. Louis 12. Errors—Detroit 2, St. Louis 5. Batteries—Getzein and Bennet, Caruthers and Bushong.

Races at Baltimore.

BALTIMORE, October 18.—First race, for two-year-olds, five furlongs, King Crab first, Vance second, Speedwell third. Time, 1:02¼.

Second race, for three-year-olds and upwards, three-fourths of a mile, Stuyvesant first, Bradford second, Patrole third. Time, 1:15½.

Third race, Oriole handicap, for all ages, mile and a furlong, Kingston first, Girenzi second, Volante third. Time, 1:56.

Fourth race, Breckenridge stakes, three-year-olds, mile and five furlongs, Hanover first, Glenmound second, Stockton third. Time, 2:52½.

Fifth and last dash of one and a quarter miles, for all ages, Elkwood won, Jennie B. second, Vosburg third. Time, 2:11½.

The Lexington Races.

LEXINGTON, Ky., October 18.—The weather was clear, and the track fast.

First race, one and one-sixthteenth miles. Poteen won, Nick Finzer second. Lebretto third. Time 1:50.

Second race, three-quarters of a mile. Hyprocite won, Ocean second, Princess Blandina third. Time 1:16¾.

Third race, five-eighths of a mile. Flitter won, Balance second, Jack Cocks third. Time 1:03½.

Fourth race, one and one-fourth miles. Florimore won, Wary second, Longalight third. Time 2:09¼.

Beside the Cradle.

There, in his tiny cot, he is sleeping a sinless sleep;
Here, by his cradle-side, I sit, and watch, and weep.

Watch, with the thought of his future searing my weary brain,—
Weep, for the toil it will bring him—the sorrow, the care and the pain.

Have I not done him a wrong, in flinging him into the strife?
Will he thank me one day, think you, for the thankless gift of life?

Calm is his baby slumber, with rosy lips apart;
Ah me! to think of him sleepless, tossing with aching heart!

Deadly the struggle for bread—fiercer and fiercer it grows;
Will he stand or fall in the battle, my darling one? God knows!

Dreary the dull, sad round, from morning till evening light—
Out to the desk with the day, home from the desk at night.

Will life have nothing better to offer my dearest one?
Then better, a thousand times better, his life had never begun.

Yet, if success be his lot, will happiness come in its train?
Or is that but a phantom light, that we follow, but never attain?

Success! to be fawned on by some, reviled and belittled by most;
Hated for winning the race by the crowd who have struggled and lost.

The snares of the evil women are waiting his feet to entwine,
And the rattling lure of the dice-box, and the strong arch-curse of wine.

His heart will be torn by the cry of the hungry he cannot feed,
While Dives rolls by in his chariot, and Lazarus dies in his need.

And the clash of contending creeds will hurtle about his head,
But the world will be dark and cheerless, as though goodness and God were dead.

Have I not done him a wrong, in flinging him into the strife?
Will he not pray for the rest that ends our poor wearisome life?

* * * * *

There, in his baby cot, he is sleeping a sinless sleep—
Here, by his cradle-side, I sit, and watch, and weep.

—Alfred Barlyn.

A CANNIBLE AT WHIST.

A Ticklish Game in Which a Man Eater Took Part.

SOME POINTS ABOUT CANNIBAL COOKING

From New Zealand and the Fiji Islands—Cannibalism Said to be Disappearing From Among the People.

From the New York Mail.

I have known two cannibals intimately, and they were both most agreeable men. One was my host in New Zealand and the other my partner at whist in Fiji. The race is dying out so fast, and the opportunity of counting a cannibal among your acquaintance is growing so rare, that my impressions of them and this remark on the subject may not be without interest.

During a trip through the North island of New Zealand in 1880 I met in the vicinity of the beautiful Bay of Islands the old Maori chief, Te Hemera. At this time he was approaching eighty years of age, but his intellect was bright and his memory apparently unimpaired. In his younger days he must have been a man of magnificent physique, but now he was bent and withered and his wonderfully tattooed face resembled some curiously mottled piece of parchment. All his life had been passed in the North island, mostly in the neighborhood of Paihia. He well remembered the arrival of the first white settlers, and many and wonderful were the yarns he told about them. On the subject of cannibalism he spoke as an expert, having partaken of many a human joint. From him I learned that the Maoris never indulged in cannibalism except in the case of enemies killed or taken prisoner in battle. Prisoners, however, were often kept for years as slaves, and then, on the occasion of some great feast occurring, taken and killed. This would account for the stories told by the early missionary settlers of the slaughter of human victims in time of peace. Rarely, except after a big battle, or the wreck of some ship on their rock-bound coast, did the Maoris indulge in a human banquet. The feast was conducted with considerable ceremony in a "pah" specially reserved for the purpose and which went by the name of "Kai Taugata," which means "Eat Man." The method of cooking was as follows: The body was hung up to a beam by the neck, scalded with boiling water and carefully scraped with oyster shells. It was then taken down, the hair all cut off and the head decapitated. The brain being considered a great delicacy, was reserved for the chief. In the case of men killed in battle the heart was the property of the slayer. The entrails were then taken out and the trunk filled with hot stones. It was then placed in an oven built in the ground, covered over with stones, and allowed to cook for at least twelve hours. It was customary to place the body in the oven about sunset, and the whole night during which the cooking was going on was passed in feasting and dancing. At early dawn the meat was taken out and cut up for distribution. Some of the flesh was given to the women, and each man, on receiving his share, retired to his "pah" and ate it in private. Te Hemera could give me no reason for this last custom, which is a very curious one, as at all other banquets the food is eaten in public. I fancy it must have originated from the fact that their inordinate greed for human flesh was apt to lead to quarrels during the consumption of it. For it is held to be a heinous crime to do anything to disturb the sacred harmony during the progress of a feast. Should this be a solution of the custom it may be taken as a confirmation of the theory that the practice of cannibalism tends to brutalize those who indulge in it. To show how all-absorbing the taste becomes, Te Hemera told me that on one occasion a young girl was allotted to him as a portion of a number of slaughtered victims, and putting her into a canoe he carried her far from the settlement into the bush and there remained until he had finished her. Can anything more ghastly be imagined than this weird feast in the depths of a new Zealand forest. Never, we are apt to imagine, does man feel more near God than when he paces in solitude the paths of some tenantless wild. How passing strange is it that man clothed in the very image of his maker, men created but a little lower than the angels, should be capable of devouring with ghoulish glee his fellow man. I confess that after hearing this story I felt a loathing for the old man which I never got over, and I was not sorry to leave him and his grim reminiscences far behind, while I betook myself to fresh fields and pastures new.

From New Zealand to the Fiji islands is no great distance, and during a fortnight's stay in that lovely group I met several notorious cannibals. Moreover, I experienced the novel sensation of playing a rubber of whist with one of them. At the time of the visit King Thakambau was alive and much given to hospitality to any travellers who visited Devaka. A handsome allowance from the British government enabled him to indulge this whim to his heart's content, and every evening an entertainment of some sort was provided at the palace. Thakambau was then 63 years of age, but looked older; a fine looking man standing over six feet in height, with intelligent but crafty features. He had discarded native costume and usually appeared dressed in a black frock coat and a stove-pipe hat, which did not add to his dignity. One evening I and a friend strolled into the king's garden and found him sitting on the verandah of one of his houses playing euchre with his son, Prince Abel. As we watched the game and chatted about cards I was surprised to learn that Thakambau knew whist. It appeared that he had learnt the game a few year ago before when he was the guest of Sir Hercules Robison at Sidney. He had not been able to make it popular with his people, however, and Prince Abel denounced it emphatically as a "fool game." At the king's suggestion we sat down to a rubber. His majesty and myself against my friend and Prince Abel. It was soon apparent that neither of our dusky partners knew much about the game. Thakambau especially could not resist the pleasure of taking his partner's trick and invariably played his highest cards whenever it came his turn to play. The fact that an ace took a king too seemed to cause him considerable annoyance as being derogatory to the kingly dignity. Altogether it was a game played under difficuties and our opponents won. However, the picturesqueness of the surroundings and the strange character of my partner amply compensated for the defect. Twenty years before Thakambeau had been a notorious cannibal. How many of the human race had found a resting place in his capacious stomach it would be impossible to estimate. In his earlier years, when King of Nebau, his chief, invariably asked him whether he would take "puaka belava" or "puka decua" for dinner. The former means long pig, that is human flesh, and the latter real pig. Joints of both were in those days always kept in the royal larder. It took the missionaries many years to wean the Fijians from this horrible custom, and probably the introduction of cattle into the islands had as much to do with abolishing it as anything else. Addressing a meeting of missionaries in 1854, Thakambau promised to give up the practice save in the case of prisoners taken in battle; these, however, were still to be eaten, for said he: "It is right that the beasts of my warriors should be the graves of my enemies.,' It was not until the death of his father, Tanoe, in 1867, that he formally forbade cannibalism and became a Christian. In the course of several conversations with Thakambau on the subject of eating human flesh I learnt that the methods of cooking in the Fiji islands differed considerably from those in vogue in New Zealand. The meat was cut up in small pieces previous to cooking it. It was then wrapped in plantain leaves and tied up with fibre and placed in an oven in the ground and allowed to cook until the leaves and fibre were reduced to ashes. The heads were made into soap. Thakambau told me that his father never offered anything but "puaka belava" to a chief, and as visits from the petty chieftains of the numerous islands of the group were frequent the sacrifice of life was terrible. The victims were always selected from the slave classes, who never knew from day to day when they would be called upon to furnish a feast for the palace. It was always the custom to kill and eat the old and decrepid when they became a burden upon their relatives. Thakambau spoke of the custom with undisguised disgust, and during the last year of his life did his utmost to wean his people from it. Indeed, so strongly did he express his condemnation of it that it was hard to realize, as I sat at his table in 1882, that had I invited him a few years before I should probably have occupied a place on his sideboard.

THE BIGGEST YET.

Yesterday the Exposition's Most Successful Day.

VARIOUS OPINIONS CONCERNING IT.

An Excellent Day of Racing—Awards in the Poultry Department—Other News.

Yesterday was the grandest day of the exposition.

There must have been upwards of 60,000 people on the grounds and despite the weather all seemed to enjoy themselves.

But today will cap the climax.

The programme for today is the most attractive yet. From 12 to 2 there is the grand sham battle, in which upwards of 3,000 soldiers will participate, and which will be witnessed by the president and Mrs. Cleveland. The charges counter charges and other exciting military maneuvers will be especially interesting. The racing, balloon ascension and other features are especially fine.

Go out early and avoid the rush. A good time is assured.

ADMIRING THE EXPOSITION.

The Crowds Simply Immense—Everybody Delighted With the Fair.

Owing to the presence on the grounds yesterday of President and Mrs. Cleveland and so many other distinguished visitors, the exposition itself was an object of only secondary interest and importance.

Big as the exposition is, it was completely overshadowed by the presidential party. While this is true, the exposition is now a bigger thing in the eyes of the world than ever before.

The number of visitors on the grounds during the day has been variously estimated from 40,000 to 60,000. Nearly every one of these spent some time in inspecting the articles in the various departments.

As early as 8 o'clock the buildings were filled with people. Every department was examined with keen interest, and amazement was expressed by every visitor.

Said General W. J. Curtin, of Texas: "This fair is a stupendous success. It so far surpasses anything of the sort that I have ever seen, that I cannot fittingly frame my praises. It will be worth millions of dollars to the south, and Atlanta will reap a rich reward for her wonderful pluck and energy in bringing to so successful a consummation so gigantic an enterprise."

Surrounding the mineral exhibits there were at one time not less than three hundred visitors, representing every section of the union. In this group were four eastern millionaires. The exhibitors were kept busy all day long replying to questions.

The most noticeable characteristic of yesterday's crowd was that it was composed almost wholly of out-of-town people. It is doubtful if the immense concourse of people on the grounds had a larger percentage than one-tenth Atlantians. The reporters of THE CONSTITUTION who spent the day there and mingled freely with the crowds, were struck with this peculiar feature. The reason of this was the residents of Atlanta realized that the crowd would be so great as to tax to the utmost capacity the transportation facilities of the street cars and steam railways, and they were willing to give way to the visitors. Of course a large proportion of the representative people of the city was present, but the great mass of citizens deferred their visit until today.

The railways will make an extraordinary effort to transport the whole crowd today in an expeditious manner. Additional trains will be put on the Air-Line road and the street railway will be increased. The delays and consequent annoyances of yesterday will be avoided as far as possible today. The trains will begin running from the city as early as 6 o'clock this morning and will make trips at short intervals during the entire day.

Entrances and exits have been increased in number and enlarged, so that the crowds of visitors will not be long detained in going in and coming out of the grounds. An extra force of train men and gate keepers will be placed on duty.

Therefore, should today's crowd be twice as large as that of yesterday, it can be more easily handled. And the indications are that today's attendance will be nearly twice as large.

That to-day will be by long odds the biggest day of the exposition goes without the saying.

Since the gates were closed yesterday afternoon upward of 5,000 excursionists have arrived in the city. It is perfectly safe to predict that from 90,000 to 100,000 persons will pass through the exposition gates to-day.

President Cleveland and his gracious and beautiful wife will form, of course, the chief attraction, but there will be much else to entertain the visitors.

The sham battle this morning will be a spectacle the like of which the present generation has not seen. The ballooning features, the military review, the races, will constitute a varied and interesting programme.

To-day will be Atlanta's day, and everybody in the city will go out to meet the distinguished guests.

The best plan is to go out as early as possible.

ON THE TURF.

A Heavy Track Made Good Time Impossible.

The grand stand was crowded and the quarter stretch well filled yesterday afternoon when the judges called up the three starters in the trotting race.

The president and party had left the grounds and there was considerable of an exodus from the grounds upon his departure, but ten or twelve thousand people remained to see what would have been the best racing events of the exposition, with corresponding time, had it not been for the heaviness of the track. The condition of the track forced the horses to the outside for footing, making the miles long ones and careful driving necessary.

First on the programme was the 2:24 trotting race, mile heats, three in five, for a purse of $300. For this race there were three entries and starters, B. B. Custer, Miss Cawley and Lady Almont. Custer had been named as the favorite, and did not disappoint his backers, trotting and winning three pretty heats in a gait that was slow for him, but too fast for his company. The pacing race heats were sandwiched in with the trotters, and not a moment was lost in disposing of both.

The Trotting Race.

First heat—It was raining slightly as they started to score, and getting away on the first attempt, Lady Almont went to the front a little past the turn, holding first place for the first half, with Custer at her wheel. On the third quarter Custer passed the Lady easily in a stride that for the only time in the race gave evidence of his speed, and on the turn into the home stretch he had five lengths of daylight between him and Lady Almont, with Miss Cawley trailing badly. He came down the stretch so easily a winner that it looked like play, Lady Almont a hard driven second, Miss Cawley a bad third. Time, 3:07½.

Second heat.—Everybody was certain this was Custer's race, and the second heat clinched that opinion with as near a certainty as any horse race can be made. From the "go" he was in the lead, with Lady Almont second and Miss Cawley third. They trotted in this order for the first quarter, when the Lady broke badly and was passed by Miss Cawley, who held second place to the mile, Lady Almont not recovering quickly enough to catch Miss Cawley, though undoubtedly the fastest horse. Custer took the heat at pleasure and in an easy stride. Time, 3:4½.

Third heat—It took three trials on the score to send them off, but they got away in a line, Custer again taking the lead and allowing Lady Almont and Miss Cawley plenty of room to make their race for second place, which [m]ade the only feat[ure] of interest in the [hea]t. These two were trotting prettily till [the] Lady went badly out of her gait, and Miss [Caw]ley followed suit, but the latter got her [q]uickly and passed the Lady on the last [quart]er, making a good second. Custer came [under] the wire strongly pulled and three [leng]ths ahead of Miss Cawley, the Lady of

CANNIBLE AT WHIST.

Ticklish Game in Which a Man Eater Took Part.

ME POINTS ABOUT CANNIBAL COOKING

om New Zealand and the Fiji Islands—Cannibalism Said to be Disappearing From Among the People.

m the New York Mail.

have known two cannibals intimately, and y were both most agreeable men. One was host in New Zealand and the other my tner at whist in Fiji. The race is dying so fast, and the opportunity of counting a nibal among your acquaintance is growing rare, that my impressions of them and this ark on the subject may not be without in-est.

During a trip through the North island of w Zealand in 1880 I met in the vicinity of beautiful Bay of Islands the old Maori ef, Te Hemera. At this time he was ap-aching eighty years of age, but his intellect s bright and his memory apparently unim-red. In his younger days he must have n a man of magnificent physique, but now was bent and withered and his wonderfully tooed face resembled some curiously mottled ce of parchment. All his life had been sed in the North island, mostly in the neigh-hood of Paihia. He well remembered the ival of the first white settlers, and many wonderful were the yarns he told about m. On the subject of cannibalism he spoke n expert, having partaken of many a hu-n joint. From him I learned that the oris never indulged in cannibalism except the case of enemies killed or taken prisoner battle. Prisoners, however, were often kept years as slaves, and then, on the occasion some great feast occurring, taken and killed. s would account for the stories told by early missionary settlers of the slaughter human victims in time of peace. Rarely, ept after a big battle, or the wreck of ne ship on their rock-bound coast, did the oris indulge in a human banquet. The t was conducted with considerable cere-y in a "pah" specially reserved for the p se and which went by the name of "Kai gata," which means "Eat Man." The hod of cooking was as follows: The body hung up to a beam by the neck, scalded boiling water and carefully scraped oyster shells. It was then taken n, the hair all cut off and the head pitated. The brain being considered a t delicacy, was reserved for the f. In the case of men killed in battle the t was the property of the slayer. The ails were then taken out and the trunk d with hot stones. It was then placed in ven built in the ground, covered over stones, and allowed to cook for at least ve hours. It was customary to place the y in the oven about sunset, and the whole t during which the cooking was going as passed in feasting and dancing. At y dawn the meat was taken out and cut or distribution. Some of the flesh was n to the women, and each man, on re-ing his share, retired to his "pah" and ate private. Te Hemera could give me no on for this last custom, which is a very us one, as at all other banquets the food aten in public. I fancy it must have nated from the fact that their inordinate d for human flesh was apt to lead to quar-during the consumption of it. For it is to be a heinous crime to do anything to urb the sacred harmony during the progress feast. Should this be a solution of the cus-it may be taken as a confirmation of the ry that the practice of cannibalism tends ntalize those who indulge in it. To show all-absorbing the taste becomes, Te He-told me that on one occasion a young was allotted to him as a portion of mber of slaughtered victims, and put-her into a canoe he carried her far the settlement into the bush and e remained until he had finished her. anything more ghastly be imagined than weird feast in the depths of a new Zealand st. Never, we are apt to imagine, does n feel more near God than when he paces olitude the paths of some tenantless wild. w passing strange is it that man clothed in very image of his maker, men created but ttle lower than the angels, should be capa-of devouring with ghoulish glee his fellow . I confess that after hearing this story I a loathing for the old man which I never ver, and I was not sorry to leave him and rim reminiscences far behind, while I be-myself to fresh fields and pastures new.

om New Zealand to the Fiji islands is no t distance, and during a fortnight's stay at lovely group I met several notorious ibals. Moreover, I experienced the novel ation of playing a rubber of whist with of them. At the time of the visit King kambau was alive and much given to itality to any travellers who visited aka. A handsome allowance from the ish government enabled him to indulge whim to his heart's content, and every ing an entertainment of some sort was ided at the palace. Thakambau was then years of age, but looked older; a fine ing man standing over six feet in height. ntelligent but crafty features. He had arded native costume and usually appear-ressed in a black frock coat and a stove-hat, which did not add to his dignity. evening I and a friend strolled into the g's garden and found him sitting on the andah of one of his houses playing euchre his son, Prince Abel. As we watched the e and chatted about cards I was surprised n that Thakambau knew whist. It ap-red that he had learnt the game a few s ago before when he was the guest of Sir cules Robison at Sidney. He had not able to make it popular with his peo-however, and Prince Abel denounc-it emphatically as a "fool game." At King's suggestion we sat down to a er. His majesty and myself against my nd and Prince Abel. It was soon appa-that neither of our dusky partners knew h about the game. Thakambau especially d not resist the pleasure of taking his ner's trick and invariably played his high-ards whenever it came his turn to play. fact that an ace took a king too seemed use him considerable annoyance as being gatory to the kingly dignity. Altogether as a game played under difficulties and our nents won. However, the picturesque of the surroundings and the strange char-of my partner amply compensated for efect. Twenty years before Thakambeau been a notorious cannibal. How many of human race had found a resting place in apacious stomach it would be impossible timate. In his earlier years, when King Nebau, his chief, invariably asked whether he would take "puaka a" or "puka decua" for dinner. former means long pig, that is human and the latter real pig. Joints of both in those days always kept in the royal r. It took the missionaries many years to the Fijians from this horrible custom, robably the introduction of cattle into the ds had as much to do with abolishing it as ing else. Addressing a meeting of mis-ries in 1854, Thakambau promised to give e practice save in the case of prisoners n in battle; these, however, were still to be , for said he: "It is right that the beasts warriors should be the graves of my ene-." It was not until the death of his r, Tanoe, in 1867, that he formally forbade balism and became a Christian. In the e of several conversations with ambau on the subject of eating human I learnt that the methods of cooking in Fiji islands differed considerably from in vogue in New Zealand. The meat ut up in small pieces previous to cooking t was then wrapped in plantain leaves tied up with fibre and placed in an oven e ground and allowed to cook until the s and fibre were reduced to ashes. The were made into soap. Thakambau told at his father never offered anything but ka belaya" to a chief, and as visits from etty chieftains of the numerous islands of group were frequent the sacrifice of life errible. The victims were always selected the slave classes, who never knew from o day when they would be called upon to sh a feast for the palace. It was always stom to kill and eat the old and decrepid they became a burden upon their ves. Thakambau spoke of the n with undisguised disgust, and g the last year of his life s utmost to wean his people from it. so strongly did he express his condem f it that it was hard to realize, as I at table in 1882, that had I invited him ears before I should probably have occ place on his sideboard.

THE BIGGEST YET.

Yesterday the Exposition's Most Successful Day.

VARIOUS OPINIONS CONCERNING IT.

An Excellent Day of Racing—Awards in the Poultry Department—Other News.

Yesterday was the grandest day of the exposition.

There must have been upwards of 60,000 people on the grounds and despite the weather all seemed to enjoy themselves.

But today will cap the climax.

The programme for today is the most attractive yet. From 12 to 2 there is the grand sham battle, in which upwards of 3,000 soldiers will participate, and which will be witnessed by the president and Mrs. Cleveland. The charges counter charges and other exciting military maneuvers will be especially interesting. The racing, balloon ascension and other features are especially fine.

Go out early and avoid the rush. A good time is assured.

ADMIRING THE EXPOSITION.

The Crowds Simply Immense—Everybody Delighted With the Fair.

Owing to the presence on the grounds yesterday of President and Mrs. Cleveland and so many other distinguished visitors, the exposition itself was an object of only secondary interest and importance.

Big as the exposition is, it was completely overshadowed by the presidential party. While this is true, the exposition is now a bigger thing in the eyes of the world than ever before.

The number of visitors on the grounds during the day has been variously estimated from 40,000 to 60,000. Nearly every one of these spent some time in inspecting the articles in the various departments.

As early as 8 o'clock the buildings were filled with people. Every department was examined with keen interest, and amazement was expressed by every visitor.

Said General W. J. Curtin, of Texas: "This fair is a stupendous success. It so far surpasses anything of the sort that I have ever seen, that I cannot fittingly frame my praises. It will be worth millions of dollars to the south, and Atlanta will reap a rich reward for her wonderful pluck and energy in bringing to so successful a consummation so gigantic an enterprise."

Surrounding the mineral exhibits there were at one time not less than three hundred visitors, representing every section of the union. In this group were four eastern millionaires. The exhibitors were kept busy all day long replying to questions.

The most noticeable characteristic of yesterday's crowd was that it was composed almost wholly of out-of-town people. It is doubtful if the immense concourse of people on the grounds had a larger percentage than one-tenth Atlantians. The reporters of THE CONSTITUTION who spent the day there and mingled freely with the crowds, were struck with this peculiar feature. The reason of this was the residents of Atlanta realized that the crowd would be so great as to tax to the utmost capacity the transportation facilities of the street cars and steam railways, and they were willing to give way to the visitors. Of course a large proportion of the representative people of the city was present, but the great mass of citizens deferred their visit until today.

The railways will make an extraordinary effort to transport the whole crowd today in an expeditious manner. Additional trains will be put on the Air-Line road and the street railway will be increased. The delays and consequent annoyances of yesterday will be avoided as far as possible today. The trains will begin running from the city as early as 6 o'clock this morning and will make trips at short intervals during the entire day.

Entrances and exits have been increased in number and enlarged, so that the crowds of visitors will not be long detained in going in and coming out of the grounds. An extra force of train men and gate keepers will be placed on duty.

Therefore, should today's crowd be twice as large as that of yesterday, it can be more easily handled. And the indications are that today's attendance will be nearly twice as large.

That to-day will be by long odds the biggest day of the exposition goes without the saying.

Since the gates were closed yesterday afternoon upward of 5,000 excursionists have arrived in the city. It is perfectly safe to predict that from 90,000 to 100,000 persons will pass through the exposition gates to-day.

President Cleveland and his gracious and beautiful wife will form, of course, the chief attraction, but there will be much else to entertain the visitors.

The sham battle this morning will be a spectacle the like of which the present generation has not seen. The ballooning features, the military review, the races, will constitute a varied and interesting programme.

To-day will be Atlanta's day, and everybody in the city will go out to meet the distinguished guests.

The best plan is to go out as early as possible.

ON THE TURF.

A Heavy Track Made Good Time Impossible.

The grand stand was crowded and the quarter stretch well filled yesterday afternoon when the judges called up the three starters in the trotting race.

The president and party had left the grounds and there was considerable of an exodus from the grounds upon his departure, but ten or twelve thousand people remained to see what would have been the best racing events of the exposition, with corresponding time, had it not been for the heaviness of the track. The condition of the track forced the horses to the outside for footing, making the miles long ones and careful driving necessary.

First on the programme was the 2:24 trotting race, mile heats, three in five, for a purse of $300. For this race there were three entries and starters, B. B. Custer, Miss Cawley and Lady Almont. Custer had been named as the favorite, and did not disappoint his backers, trotting and winning three pretty heats in a gait that was slow for him, but too fast for his company. The pacing race heats were sandwiched in with the trotters, and not a moment was lost in disposing of both.

The Trotting Race.

First heat—It was raining slightly as they started to score, and getting away on the first attempt, Lady Almont went to the front a little past the turn, holding first place for the first half, with Custer at her wheel. On the third quarter Custer passed the Lady easily in a stride that for the only time in the race gave evidence of his speed, and on the turn into the home stretch he had five lengths of daylight between him and Lady Almont, with Miss Cawley trailing badly. He came down the stretch so easily a winner that it looked like play, Lady Almont a hard driven second, Miss Cawley a bad third. Time, 3:07½.

Second heat.—Everybody was certain this was Custer's race, and the second heat clinched that opinion with as near a certainty as any horse race can be made. From the "go" he was in the lead, with Lady Almont second and Miss Cawley third. They trotted in this order for the first quarter, when the Lady broke badly and was passed by Miss Cawley, who held second place to the mile, Lady Almont not recovering quickly enough to catch Miss Cawley, though undoubtedly the fastest horse. Custer took the heat at pleasure and in an easy stride. Time, 3:4½.

Third heat—It took three trials on the score to send them off, but they got away in a line, Custer again taking the lead and allowing Lady Almont and Miss Cawley plenty of room to make their race for second place, which ade the only feature of interest in the t. These two were trotting prettily till Lady went badly out of her gait, and Miss ley followed suit, but the latter got her uickly and passed the Lady on the last r, making a good second. Custer came the wire strongly pulled and three hs ahead of Miss Cawley, the Lady of Almont, finishing third in both heat and race. Time, 3:09.

SUMMARY.

Trotting—mile heats—2:24 class:

B. B. Custer	1	1	1
Miss Cawley	3	2	2
Lady Almont	2	3	3

Time, 3:07½; 3:04½; 3:09.

The Pacing Race.

There were three enteries in this race, which was a free-for-all, mile heats, best three in five, and a $500 purse. Sam Jones, the betters' favorite, had no trouble in winning the race in three as pretty pacing heats as were ever seen upon any track, and the time is in no way an indication of his speed. Besides Sam Jones, Black York and Duplex were starters, both showing good speed.

First heat—They had scarcely gone under the wire, Sam Jones cutting out the work, when Black York went up in the air, but caught himself quickly, and getting down to work, caught and passed Duplex on the first half, but he was driven off his feet in an effort to overhaul Sam Jones, and for the last quarter was running badly, and finished third. Barring a slight break on the home stretch, Sam Jones paced and won as pretty a heat as one would care to see, with Duplex second. Time, 2:52.

Second heat—It required two attempts to secure a "go," Black York, as in the first heat, going off his feet on the turn. He broke badly on the second quarter, while Duplex was doing his best to catch Sam Jones, who went the mile without a skip or jump. Black York did some splendid pacing after his driver got him down from his second break, and was fast closing the gap between himself and Duplex, but as they turned into the home stretch he flew up into the air again, and did well to save his distance. Duplex finished three lengths a second to Sam Jones, the latter crossing the wire in a jogging pace. Time, 2:45½.

Third heat—It was out of all probability that Sam Jones could be beaten now, but the crowd seemed anxious to see it out. After a third unsuccessful trial to get to the wire for a start, the judges warned Black York's driver that they would take him out of the sulky if he continued his jockeying, and on the next attempt they were sent away. As they passed the turn, the sulkies of Sam Jones and Duplex collided, and two or three spokes were taken out of the former's wheel, but he "got there" just the same. For the first quarter it looked like a surprise, Duplex going right along with Sam Jones, showing splendid speed, but the pace was too fast and he went up in the air, and before his driver could get him to his feet there were ten lengths of daylight between Sam and Duplex, while Black York, who had been behaving worse than usual was trailing along a bad third. They went to the mile in this order, Sam Jones going in with his broken sulky and under strong restraint, an easy winner of both heat and race. Time, 2:54.

SUMMARY:

Sam Jones	1—1—1
Duplex	2—2—2
Black York	3—3—3

Time, 2:52; 2:45¼; 2:54.

Programme For Today's Races.

FIRST RACE, ONE AND ONE-FOURTH MILES HANDICAP, FOR ALL AGES.

Lottie C., C. Bailey; Echo, J. S. Alexander; J. H. Fenton, John Bailey; Iva E. Bride, John Bailey; Bobolink, John Bailey; Sun Bird, J. H. Williams; Bixby, G. M. Rye; Planter, Henry Foster; Pompi, J. H. Bland.

SECOND RACE, TWO MILES, J. P. STEVENS & BRO'S. CUP.

"Mittie B.," G. H. Knolan Pat Sheedy, C. H. Pettengill; Ira E. Bride, John Bailey.

THIRD RACE, ONE MILE, TWO YEAR OLD COLTS AND FILLIES.

"Elyton," Lyles & Palmer; "Dolly C" J. S. Alexander; Rough Diamond, Long & Lewis.

J. S. CLIFTON,
Clerk of Course.

The Fireworks Postponed.

The elaborate display of fireworks, which was to have been given last night, had to be postponed because of the inclemency of the weather. Many people were sadly disappointed but it was absolutely impossible to fire the display. On Thursday evening the finest display of the exposition will be given. It will be a wonder of its kind, one which nobody should miss. It will excel in beauty and in grandeur anything of the kind which has as yet been seen. Remember the time. Thursday evening will be a big one.

At the Florida Exhibit.

The president and Mrs. Cleveland prolonged their visit at the exhibit made by the South Florida railroad company of the products of Florida, and expressed their regrets that it could not be still longer.

An invitation was extended to the president to visit the gulf coast of Florida and land a tararpin, a 146 pound specimen and rod and reel with which he was captured, being on exhibition. He did not know that they could be taken in that way, but thought it would take at least an hour to land him. He guessed it within ten minutes, for it took just fifty minutes to conquer this silver king.

The Crowd in the Churches.

The churches were opened to the crowd last night.

And the result was striking. A peep into the principal churches at two o'clock last night disclosed from three to four hundred people sleeping in each church. The benches were used as improvised beds, while the floor was good enough for many.

Had the churches not been opened, thousands would have been homeless. Let the good work go on, for Atlanta's reputation is at stake.

Cleveland at Rome.

Mr. Graves, editor of the Tribune of Rome, and Colonel Clements, congressman from that district, had an interview with President Cleveland and Colonel Lamont last night, and the president has consented to stop at Rome twenty minutes and speak from a platform. Bonfires will be built and there will be general rejoicing.

From Mr. Thurber.

NEW YORK, October 17.—Claud Shewmake, Thurber, Whylands & Co's. exhibit, exposition building—Much to my regrets, engagements here will prevent my visiting the exposition. Say to Mr. Grady that I should greatly liked to have met the representative men of the south that commerce and statesmanship go hand in hand, for commercial entercourse makes permanent the friendly feeling which arises from the utterances of editors and statesmen, and together produce not only a new south, but a new north and a common country.

F. B. THURBER.

Awards in the Poultry Department.

The following are the official awards in the poultry department, as reported by Superintendent W. B. Henderson:

Class A—Light Brahmas—S. W. Guthrie, Homer City, Pa., cock, third; hen, second and third; cockerel, third; pullet, second. Willie Wilson, West End, Ga., cockerel, second. J. D. Nevins & Co., Philadelphia, Pa., cock, second; breeding pen, second; pullet, third. Sid Conger, Flat Rock, Ind., cock, first, hen, first; cockerel, first; pullet, first; breeding pen first.

Dark Brahmas—Sid Conger, Flat Rock, Ind., cock, first; hen, first; cockerel, first; pullet, first and second; breeding pen, first. J. D. Nevins & Co., breeding pen, second; cockerel, second; pullet, third; cock, second; hen, second.

Buff Cochins—J. D. Nevins & Co., cock, first, Sid Conger, cock, second; hen, first, second and third; cockerel, first; pullet, first; breeding pen, first. Henderson & Lathrop, Edgewood, Ga., cockerel, second; breeding pen, second.

Partridge Cochins—Sid Conger, cock, first; hen, second; cockerel, third; pullet, first; breeding pen, second. J. D. Nevins & Co., breeding pen, first; cock, second; hen, first and third.

Black class—Sid Conger, first on cock, cockerel, hen, pullet and breeding pen.

White Cochins—Sid Conger, first on cock, hen, cock'l, pullet and breeding pen, and second of hen.

Langshans—Sid Conger, cock, first; hen, second; pullet, third; breeding pen, first. J. D. Nevins & Co., cock, second; hen, third. S. W. Guthrie, hen, second; cockerel third; pullet, third. P. F. Hager, Nashville, Tenn., pullet, first. Henderson & Lathrop, cockerel first.

Silver Gray Dorkings—Sid Congers, first cock, hen, cockerel and pullet; second on pullet; breeding pen first.

Silver Spangled Hamburgs—Sid Conger, cock, second; hen, second; cockerel, first; pullet, third; breeding pen, first, F. H. Pitman, Atlanta, Ga., cockerel, third. L. J. Brumby, Athens, Ga., cockerel, second; pullet, first and second.

White Faced Black Spanish—Sid Conger, hen, 1st; cockerel, 1st; pullet, 1st and 3d; breeding pen 1st.

White Leghorns—Henderson and Lathop, cock, cockerel 1, and 1st, 3d and 2d on pullet, breeding pen 1st; cock 3d, hen 2d; breeding pen, 2d; also silver medal for highest scoring breeding pen in the show. Sid Conger, cock, 2d; hen, 1st and 3d. Willie Wilson, cockerel 2d.

Brown Leghorns—S. W. Guthrie, pullet, third. M. N. Cannon, Marietta, Ga., cock'l, first; hen, third. Sid Conger, cock, second; hen, first; s'and, second; cockerel, second; breeding pen, first. Henderson & Lathrop, cock, first. David Nicholas, Edgewood, Ga., pullet, first; breeding pen second.

Black Leghorns—Sid Conger, cock and hen, first; hen, second; cockerel, third; breeding pen, second. William F. Hart, Cleveland, Ohio, cockerel, first; pullet, first; breeding pen, first.

Black Minorcas—Clark Grier, Macon, Ga., cockerel, third; hen, third. S. W. Guthrie, cockerel, first; pullet, third; breeding pen, second. J. D. Nevins & Co., breeding pen, first; cockerel, second; pullet, first and second; hen first and second; cock, first.

White Minorcas—Clark Grier, Macon, Ga., first on pen, first on cock, first on hen, first on pullet, second on pullet, third on pullet. J. D. Nevins & Co., Philadelphia, second on breeding pen, first on cockerel, second on hen, third on hen.

Houdans—Sid. Conger, cock, first; hen, first; S. W. Guthrie, cock, second; pullet, first, second and third; breeding pen, first.

I a Fleche—J. D. Nevins & Co., breeding pen, first; cock, first; hen, first and second.

Courtes Pattes—J. D. Nevens & Co., breeding pen, second; cock, second; hen, second and third.

Golden Polish—Sid Conger, cock and hen, first.

Bearded Golden Polish—E. B. Rowe, Fredricksburg, Va., cock, first; hen, first and second; pullet, first; breeding pen, first.

Bearded Silver Polish—E. B. Rowe, cock, first; hen, first and second; pullet, first; breeding pen, first.

B. B. R. Games—Sid Conger, cockerel first; pullet first.

White Games—L. C. Cheshire, Atlanta, first on cock and hen.

Plymouth Rocks—Sid Conger, cock first and second; hen first; cockerel first; pullet third; breeding pen first, S. W. Guthrie, cockerel second. Scudder & Townsend, Glen Head, L. I. N. Y., breeding pen, second; cock third; hen third; cockerel third; pullet first and second.

White Plymouth Rocks—S. W. Guthrie, breeding pen, first and second; cock first and second; hen first and second; pullet first; cockerel first. Sid Conger—Cockerel second; pullet third.

Laced Wyandottes—S. W. Guthrie, hen second and third; cockerel first and second; pullet first, second and third; breeding pen first and second. Sid Conger, cock and hen first; cockerel third.

Golden Wyandots—Sid Conger, cock, 1st, hen 1st; cockerel, 1st; pullet, 1st, 2d, and 3d; breeding pen, 1st.

White Wyandots—S. W. Guthrie, cock 1st; hen, 1st and 3d; cockerel, 1st; pullet, 1st, 2nd and 3rd; breeding pen, 1st and 2d. Sid Conger, cock 2d.

Black Javas—Sid Conger, cock, 1st; hen, 1st, and 2d; cock'l, 1st; pullet 1st; breeding pen, 1st and 2d.

White Javas—Henderson and Lathrop, cockerel first; pullet first.

B. B. R. G. Bantams—Sid Conger, cock, first; John Chesshire, hen, third; cockerel, first; pullet, first, second and third; breeding pen, first.

Silver spangled seabright bantams—Sid Conger, cock, 1st; hen 1st. S. W. Guthrie, cock 2nd and 3d; hen 2nd.

Golden seabright—Sid Conger, cock, 2nd; hen 1st; cockerel, 1st; pullet 1st, 2nd and third; breeding pen 1st. S. W. Guthrie, hen, 3rd. Stockard & Banks, cock 1st.

Pekin bantams—Sid Conger, cock, first. J. D. Nevins & Co, cockerel, first and second; pullet, first and second; hen, first; breeding pen, first and second.

Japanese bantams—Sid Conger, cockerel, first; pullet, first and second. S. W. Guthrie, cockerel, second; pullet, third.

Pit games—G. H. Eddleman, Atlanta, hen, first L. C. Cheshire, cock, second; breeding pen, second, M. N. Cannon, hen, second; cock, third; cockrel third; pullet, first: Goss & Houston, Decatur, Ga., cock, first; cockerel, third; breeding pen, first. Tom Ware, Atlanta, cockerel, second; pullet, second. H. H. Hicks, Augusta, Ga., cockerel, first; pullet, third.

Pekin ducks—Henderson and Lathrop, 1st, 2d and 3d.

Toulouse geese—Sid Conger, 1st, J. H. Calhoun, Atlanta, 2d.

Chinese geese—S. W. Guthrie, 1st.

Embden geese—S. T. Parker, 1st.

Bronze Turkeys—W. T. Winn, 1st, S. W, Guthrie, 2d.

White Holland turkeys—Mrs. B. F. Carr, 1st.

The grandest spectacle ever seen in America, The great sham battle at Piedmont Park today. Begins at 12 o'clock and lasts until 2. Go out early and avoid the rush.

POLK COUNTY EXHIBIT.

A Grand Display of the Finest Minerals Ever Seen In Georgia.

The Polk county exhibit is in charge of Mr. G. H. Booly, who kindly showed the reporter this wonderful exhibit. Governor Gordon, after carefully examing this grand display, simply remarked that old Polk was beyond the standard. Some of the finest marble, and inexaustible slate, can be seen at this exhibit. Besides corn, oats, wheat, pumpkins, and minerals of every description. Mr. Booly showed the scribe a fine piece of mineral, that he was going to present to Mrs. Cleveland. Every visitor should call and examine every article in this exhibit, and by doing so, you will learn that Polk is the banner county.

Piedmont Notes.

Go to the grounds today to see the sham battle.

Mr. Charles G. Speer, of the Denver Age, was on the grounds yesterday.

The exhibition buildings were deserted during the presidential reception.

One thing may be truthfully said—there is no dust at the exposition grounds.

The president's voice is strong and full, and could be distinctly heard at a great distance.

Mr. Charles D. Patterson, of the Kentucky Farmer, is in the city taking in the exposition.

The grandest spectacle ever seen in America. The great sham battle at Piedmont Park today. Begins at 12 o'clock and lasts until 2. Go out early and avoid the rush.

Trains run on railroad and street car lines from 6 o'clock. Those who are wise will take advantage of this and go out early,

It is estimated that twenty thousand visitors passed through the main building yesterday morning before President Cleveland's arrival.

Del Dare, the intrepid aeronaut, will make an ascent in a balloon this afternoon, and will perform some difficult feats on a flying trapeze.

Hurry and get your torches for the procession. They are now ready. Corner Broad and Mitchell streets, and at 90 Whitehall. Hoyt & Thorn.

There were seventy-five thousand people on the grounds yesterday and there will be more than that number today. Go out early and avoid the rush.

Mr. Wisker, of Melbourne, Australia, who has been "doing" the exposition so thoroughly, has gone over to Alabama to write up Anniston and Tuscaloosa.

The restaurants on the ground were severely taxed yesterday in feeding the multitude, but they accomplished the feat to the satisfaction of the visitors.

If no more rain should fall during the next ten hours—and the indications are that the weather is to be fair—the race course will be in excellent condition this afternoon.

Despite the mud on the race course yesterday afternoon, the racing events were exciting and interesting to the ten thousand people who crammed the grand stand.

The grandest spectacle ever seen in America. The great sham battle at Piedmont Park today. Begins at 12 o'clock and lasts until 2. Go out early and avoid the rush.

It is certainly creditable to the chivalry and respect of yesterday's curious thousands that no one in any way did anything to interfere with the comfort of the president and his wife.

In the first rush to see the president, a man who was upon the quarter stretch, discovered that he had been robbed of his money, but as the amount was small he concluded to say nothing and put up with the loss.

The pole-pin of the president's carriage worked loose from its place yesterday during the drive to the clubhouse, but as it happened at a point where only a few had taken up positions, there was no crush around the carriage.

As the president's carriage drove down the track to the reception platform, the grand stand arose almost in a body to salute and get a glimpse of the president and wife. "Down in front" was then a popular but not effective cry.

Fear having been expressed that it might be raining this evening and that the procession for that reason might not occur, we learn from the management that rain will not extinguish the torches, and that no change or postponement will result from the weather.

Sixteen coaches, filled with Savannah excursionists to Atlanta, will arrive via the Central road at 1 o'clock to lay, and assist the thousands already here in giving the president and his wife a genuine Georgia ovation.

At the close of the review the president shook hands with the policeman on guard at his carriage door, the copper remarking that he was a good democrat. The president replied, with a smile, "There seems to be a good many of them out here today."

Mr. N. G. Gonzales, the Columbia, S. C., correspondent of the Charleston News and Courier, came over with Governor Richardson's party. Mr. Gonzales is one of the most brilliant and trustworthy correspondents in the United States. Some of his work in the News and Courier has won for him a national reputation.

The grandest spectacle ever seen in America. The great sham battle at Piedmont park today. Begins at 12 o'clock and lasts until 2. Go out early and avoid the rush.

From a special telegram to THE CONSTITUTION, received last night, it is learned that the First Regiment and a representation from the Savannah Volunteer Guards Battalion are coming to participate in today's military exercises. They will come in five special coaches, and will make only necessary stops between Savannah and Atlanta.

The coffee served at the Driving Park club house was furnished by Mr. Claude Shewmake, manager of Thurber, Whyland & Co.'s display, at the request of the exposition management. The president and Mrs. Cleveland complimented it especially, and W. M. Hardaway, the negro boy who served the president, is happy because of the fact that President Cleveland shook hands with him.

The Buckeye Buggy company, of Columbus, Ohio, intended making an extensive display, but the railroads delivered only a small portion of their goods. However, they are without doubt, attracting more attention than any one display on the grounds. Two magnificent "bucks," hitched to an elegant "English premier wagon," symbolized as "the Buckeye team,"—the name of the firm making the display. The team is driven by a negro coachman in liveried costume, who sits for hours without moving a muscle, and the admiring crowd are kept constantly in doubt, whether he is alive or an artificial imitation. Numerous wagers have been made upon the subject. He has been tickled with straws, punched with umbrellas, stuck with pins, but retains his death like state and never flinches. The question is, "is he alive or stuffed." Go and see, you will miss the best thing on the ground if you fail to see it. The company, also, have on exhibition a ladies phaeton in the white, showing the natural wood unpainted, and enables one to examine the quality of the "Buckeye" vehicle. Mr. Frank C. Smith, southern salesman, has the display in charge and will be glad to furnish picture cards to the ladies and catalogues to the men. The display is located on second floor in art gallery department, at western extremity of building.

PRICE'S BAKING POWDER.

Its superior excellence proven in millions of homes for more than a quarter of a century. It is used by the United States Government. Endorsed by the heads of the Great Universities as the Strongest, Purest, and most Healthful. Dr. Price's the only Baking Powder that does not contain Ammonia, Lime or Alum. Sold only in Cans.

PRICE BAKING POWDER CO.,
NEW YORK. CHICAGO. ST. LOUIS.
5 or 8p fol and n r m last p wk

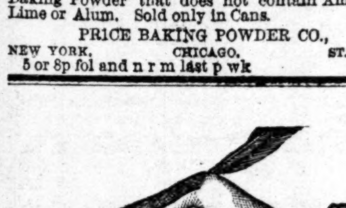

Commercial College of KY. UNIVERSITY, LEXINGTON, KY.
Cheapest & Best Business College in the World.
Highest Honor and Gold Medal over all other Colleges, at World's Exposition, for System of Book-Keeping and General Business Education. 8000 Graduates in Business. 10 Teachers employed. Cost of Full Business Course, including Tuition, Stationery and Board, about $90. Short-Hand, Type-Writing & Telegraphy, specialties. No Vacation. Enter Now. Graduates Guaranteed Success. For circulars, address Wilbur R. Smith, Pres't, Lexington, Ky.

140 students commenced in September, including several from Atlanta, Savannah and other cities and scores from Georgia, Alabama and 18 other states.

Cheap Railroad rates now to Lexington, Ky.
oct18—d&wky2w 5thpnrm

Hurry and get your torches for the procession. They are now ready. Cor. Broad and Mitchell streets, and 90 Whitehall. Hoyt & Thorn.

GEORGIA, FULTON COUNTY.—ORDINARY'S Office, October 7, 1887.—Tempie Gunby, guardian of Hattie Gunby, minor, has applied for leave to sell the land of said minor. This is, therefore, to notify all concerned to file their objections, if any they have, on or before the first Monday in November next, else leave will then be granted said applicant, as applied for. W. L. CALHOUN, Ordinary.
Oct. 8, 15, 22, 27, Nov. 5.

GEORGIA, FULTON COUNTY.—ORDINARY'S Office, October 7, 1887.—W. L. Kimsey, administrator of A. J. Parker, has applied for leave to sell the land of said deceased. This is, therefore, to notify all concerned to file their objections, if any they have, on or before the first Monday in November next, else leave will then be granted said applicant as applied for. W. L. CALHOUN, Ordinary.
Oct. 8, 15, 22, 29, Nov. 5.

GEORGIA, FULTON COUNTY—ORDINARY'S office, October 7, 1887. Clara C. Knight, administratrix of George W. Knight, represents that she has fully discharged the duties of her said trust, and prays for letters of dismission. This is, therefore, to notify all persons concerned to show cause, if any they can, on or before the first Monday in January next, why said administratrix should not be discharged from said trust.
1aw3mos W. L. CALHOUN, Ordinary.

GEORGIA, FULTON COUNTY—ORDINARY'S office, October 7, 1887. Isaac Robinson, administrator of Joseph Gordon, represents that he has fully discharged the duties of his said trust, and prays for letters of dismission. This is, therefore, to notify all persons concerned, to show cause, if any they can, on or before the first Monday in January next, why said administrator should not be discharged from said trust. W. L. CALHOUN,
1aw3mos Ordinary.

GEORGIA, FULTON COUNTY—ORDINARY'S office, October 7, 1887. Henry B. Tompkins has applied for letters of administration on the estate of Bessie W. Tompkins, deceased. This is, therefore, to notify all concerned to file their objections, if any they have, on or before the first Monday in November next, else letters will be granted said applicant, as applied for. W. L. CALHOUN, Ordinary.
oct8,15,22,29,nov5

GEORGIA, FULTON COUNTY—ORDINARY'S office, August 5th, 1887. Z. A. Rice, administrator of M. P. Kiserr, represents that he has fully discharged the duties of his said trust, and prays for letters of dismission. This is, therefore, to notify all persons concerned, to show cause, if any they can, on or before the first Monday in November next, why said administrator should not be dischrged from said administration.
W. L. CALHOUN,
aug6 1aw3mos Ordinary.

GEORGIA, FULTON COUNTY—ORDINARY'S office, September 2, 1887—Georgia Williams, administratrix of Taulmine W. Taylor, represents that she has fully discharged the duties of her said trust, and prays for letters of dismission. This is, therefore, to notify all persons concerned to show cause, if any they can, on or before the first Monday in December next, why said administratrix should not be discharged from said trust.
sept3-1aw3m W. L. CALHOUN, Ordinary.

GEORGIA, FULTON COUNTY—ORDINARY'S office, September 2d, 1887—Bozeman Adair, administrator of Thomas Alexander, Jr., represents that he has fully discharged the duties of his said trust, and prays for letters of dismission. This is therefore, to notify all persons concerned, to show cause, if any they can, on or before the first Monday in December next, why said administrator should not be discharged from said trust.
1aw3m W. L. CALHOUN, Ordinary.

GEORGIA, FULTON COUNTY, ORDINARY'S office, October 8th, 1887. Willis N. Jones has applied for letters of administration on the estate of Mary Burden, deceased. This is, therefore, to notify all concerned to file their objections, if any they have, on or before the first Monday in November next, else letters will be granted said applicant, as applied for. W. L. CALHOUN, Ordinary.
oct 10, 15, 22, 29, nov 5

GEORGIA, FULTON COUNTY—ORDINARY'S Office, August 5th, 1887. Henry P. Fleck executor of Mary Mercer, represents that he has fully discharged the duties of his said trust, and prays for letters of dismission. This is, therefore, to notify all persons concerned to show cause, if any they can, on or before the first Monday in November next, why said executor should not be discharged from said trust. W. L. CALHOUN, Ordinary.
aug6 1aw3mos.

ROYAL BAKING POWDER.

ROYAL

BAKING POWDER

Absolutely Pure.

This powder never varies. A marvel of purity strength and wholesomeness. More economical than the ordinary kind, and cannot be sold in competition with the multitude of low test short weight alum or phosphate powders. Sold only in cans. ROYAL BAKING POWDER CO., 106 Wall St., New York.

Whole sale by Wyly & Greene, Atlanta G

GUNS Our $15 Shot Gun now $10. "$15 *Breechloader*" $9.00 All kinds Guns guaranteed lower than elsewhere. Send stamp for illustrated catalogue. POWELL & CLEMENT, 180 Main St., Cincinnati, Ohio.

AMUSEMENTS.

OPERA HOUSE

3 Days, Beginning Monday October 17

WEDNESDAY MATINEE AT 2:30.

The Popular Eccentric Comedian,

EZRA F. KENDALL,

Supported by a Talented Company of Comedians Including the Diminutive "PAIR,"

ARTHUR AND JENNIE DUNN,

In his Famous Musical Comedy,

A PAIR OF KIDS!

A rare compound of Oddity, Frolic and Fun, full of Funny Situations, Laughable Incidents, Comic Realities, Songs and Laughter!

"LET OLD WRINKLES COME!"

"I AIN'T SAYING A WORD, AM I?"

Prices: 25, 50, $1. Reserved seats at Miller's.

NOTE.—Wednesday night, to have finished in time for the torchlight procession, the performance will begin at 7 o'clock sharp. Persons holding parquet and dress circle tickets will have the privilege of the grand balcony to see the procession.

3 Nights, Beginning Thursday, October 20.

GRAND MATINEE, SATURDAY 2:30.

A GREAT MUSICAL TREAT.

THE MAC COLLIN, 35 - OPERA COMPANY - 35

Complete Chorus and Orchestra, with new, elegant and gorgeous costumes, in the latest popular operas, given for the first time in Atlanta.

THURSDAY NIGHT AND SATURDAY MATINEE

BEGGAR STUDENT

FRIDAY NIGHT,

FRANCOIS, THE BLUE STOCKING

SATURDAY NIGHT,

THE MUSKETEERS.

Prices: $1.00, 50c. and 25c. Reserved seats at Millers
16 18 19 20 21 22

MAKE **SHERIDAN'S CONDITION POWDER!**

Sheridan's Condition Powder **HENS** **Cures Chicken Cholera.**

is absolutely pure and highly concentrated. One ounce is worth a pound of any other kind. It is strictly a medicine to be given with food. Nothing on earth will make hens lay like it. It cures chicken cholera and all diseases of hens. Is worth its weight in gold. Illustrated book by mail free. Sold everywhere, or sent by mail for 25 cents in stamps. 2 1-4 lb. air-tight tin cans, $1.00; by mail, $1.20. Six cans by express, prepaid, for $5.00.

DR. I. S. JOHNSON & CO., Boston, Mass. **LAY**

ARMSTRONG BRACE!

ELASTIC SUSPENDER WITHOUT RUBBER.

Combining Comfort and Durability.

NO RUBBER USED IN THESE GOODS. NICKEL PLATED BRASS SPRINGS FURNISH THE ELASTICITY.

Ask Your Dealer for Them!

Sent by Mail, Post Paid, on receipt of price, at the following List

A Quality, plain or f'y. web,	50	D Quality, pl'n or fancy web	$1.25
B " " "	75	E " plain silk web	1.50
C " " "	1.00	F " fancy "	2.00

ARMSTRONG M'F'G CO., 216 Church-st., N. Y. City. 267 Franklin-st., Chicago, Ill.

Name this paper. sept13—d78t tues thsu

WATCHES, DIAMONDS, ETC.

47

Visitors to the Exposition this week should remember our number on Whitehall street, where we are offering Diamonds, Watches and Silverware at figures 10 to 20 per cent less than other dealers ask,

Every article sold under guarantee.

Call and examine our prices before purchasing.

J. P. STEVENS & BRO., Jewelers,

47 Whitehall Street.

RAILROAD TIME TABLE.

RAILROAD TIME TABLE

Showing the arrival and departure of all trains from this city—Central Time.

EAST TENN. VA. & GA. R. R.

ARRIVE.	DEPART.
*No. 14—from Savannah, Brunswick and Jacksonville.......7 20 a m	*No. 12—for Rome, Knoxville, Cincinnati, Nashville, and Memphis...1 00 p m
*No. 11—from New York, Knoxville, Cincinnati, Nashville and Memphis...8 30 p m	*No. 14—for Rome, Nashville, Cincinnati and Memphis.........7 35 a m
*No. 13—from Cincinnati, and Nashville..6 50 p m	*No. 13—for Savannah, Brunswick and Jacksonville.........7 05 p m
*No. 16—from Savannah and Brunswick.5 45 p m	*No. 15—for Savannah, Brunswick and Jacksonville.........6 05 a m
*No. 15, from N. Y., Knoxville and Alabama points...5 00 a m	*No. 16, for Knoxville and New York.......6 00 p m
No. 17—From Rome, Selma and Dalton......11 10 a m	No. 18—for Rome and Dalton.........10 20 p m
No. 12—From Hawkinsville and Macon......11 00 a m	No. 11—for Macon and Hawkinsville...5 35 p m

CENTRAL RAILROAD.

From Sav'h*.......7 15 a m	To Savannah*.......6 50 a m
" Bar'sville†.7 45 a m	To Macon*.......8 30 a m
" Bar'sville†..9 50 a m	To Hapeville†.....12 01 p m
" Macon*......1 15 p m	To Macon*.......2 30 p m
" Hapeville†..1 40 p m	To Barnesville†...3 00 p m
" Sav'h*......5 40 p m	To Barnesville†...6 00 p m
" Macon*......9 40 p m	To Savannah*.......7 15 p m

WESTERN AND ATLANTIC RAILROAD.

From Chat'ga*.....2 57 a m	To Chattanooga*.7 50 a m
" Chat'ga*.....6 30 a m	To Chattanooga*.1 40 p m
" Marietta.....8 00 a m	To Rome.........3 45 p m
" Rome.........10 07 a m	To Marietta.......4 40 p m
" Chat'ga*.....1 44 p m	To Chattanooga*.5 50 p m
" Chat'ga*.....6 35 p m	To Chattan'ga*..11 00 p m

ATLANTA AND WEST POINT RAILROAD.

From Montg'ry*..7 00 a m	To Montgomery*12 55 p m
" Opelika*.....10 30 a m	To Opelika*......4 55 p m
" Montg'ry*..2 20 p m	To Montgom'ry*.12 00 p m

GEORGIA RAILROAD.

From Augusta*.....6 30 a m	To Augusta*.........8 00 a m
" Covington*.7 55 a m	To Decatur.........9 00 a m
" Decatur.....10 15 a m	To Clarkston.......12 10 p m
" Augusta*....1 00 p m	To Augusta*.........2 45 p m
" Clarkston...2 20 p m	To Covington.......6 15 p m
" Augusta*....5 45 p m	To Augusta*.........9 00 p m
" Decatur.....4 55 p m	To Decatur.........4 00 p m

PIEDMONT AIR-LINE.
(Richmond and Danville Railroad.)

From Lula..........8 25 pm	*To Charlotte.......7 40 pm
*From Charlotte.12 20 pm	To Lula...........4 30 pm
*From Charlotte....9 40 pm	*To Charlotte......6 00 pm

GEORGIA PACIFIC RAILROAD.

*From Starkville.6 30 a m	*To Birming'm*...12 50 pm
From Tallapoosa..8 50 a m	To Tallapoosa.....5 00 pm
*From Starkville.5 41 p m	*To Starkville.....10 00 pm

*Daily—†Daily except Sunday—‡Sunday only. All other trains daily except Sunday. Central time.

BROKERS AND BANKERS.

CAPITAL CITY BANK,

OF ATLANTA, GA.,

COR. WHITEHALL AND ALABAMA STS

Capital and Undivided Profits, $452,000.

A GENERAL BANKING BUSINESS

—) TRANSACTED (—

Collections made direct on all points in the United States and remitted for promptly. Particular attention paid to the business of correspondents. The business of Bankers, Merchants and Manufacturers is respectfully solicited. Special feature made of the Savings' Department. Interest paid on time deposits. oct15 tf

JAMES' BANK. CAPITAL $100,000. ALLOWS interest payable on demand from 4 to 6 per cent per annum. Loans money, buys and sell exchange. New customers solicited. John H. & A. L. James. 3mos

THE GATE CITY NATIONAL BANK

Of Atlanta, Ga.

—UNITED STATES DEPOSITORY.—

Capital and Undivided Profits,

$375,000.

Issues Certificates of Deposit Payable on Demand with Interest.

Three per cent per annum if left four months.

Four per cent per annum if left six months.

4½ per cent per annum if left twelve months.

THE TOLLESON COMMISSION CO.,

BROKERS IN STOCKS & BONDS,

ROOM 7, GATE CITY NATIONAL BANK.

Office recently occupied by Perdue & Egleston.

HUMPHREYS CASTLEMAN

BROKER AND DEALER IN

BONDS AND STOCKS

Will collect dividends and interest free of any charge for personal services.

DARWIN G. JONES. EDWARD S. PRATT

JONES & PRATT,

Bankers and Brokers

In all classes securities. No. 3 E. Alabama street, Atlanta, Ga.

W. H. PATTERSON,

Bond and Stock Broker,

24 SOUTH PRYOR STREET.

FOR SALE.

Capital City Land and Improvement Stock.
Georgia Midland and Gulf Railroad 1st Mortgage Bonds.
Americus, Preston and Lumpkin railroad 1st mortgage Bonds.
State of Georgia Bonds.
City of Atlanta Bonds.
Central Railroad Debentures.
Other securities bought and sold.

Queen & Crescent Route.

QUICKEST and MOST DIRECT LINE to CINCINNATI AND THE NORTH.

Short Line to TEXAS via. Shreveport.

S. R. JOHNSTON, General Agent,
W. E. REYNOLDS, Traveling Passenger Agent
Kimball House, Atlanta, Ga

NOTICE.

Notice is hereby given that at a meeting of the directors of the Castle Rock Coal Company, of Georgia, it was resolved that the stock of said company be increased from four hundred and eighty shares of the par value of one hundred dollars per share to two thousand shares of the par value of one hundred dollars per share, should the same be approved by the stockholders of said company, as provided in the act approved February 22, 1877, relating to said company. October 4, 1887.

30 dys JULIUS L. BROWN, President.

ATLANTA, October 11, 1887.

SEALED PROPOSALS WILL BE RECEIVED AT the office of the Supervising Architect of the U. S. Treasury Department, at Washington, D. C., and opened at 2 p. m., of the 22d day of October, 1887, for furnishing and delivering at the freight depot, in Atlanta, Georgia, one (1) fire-proof safe, with burglar-proof chest. Each proposal must be accompanied by a certified check for $ 9, made payable to the order of the Secretary of the Treasury. The right to reject any bid is reserved. Specifications can be seen, and any information obtained, by applying to Thomas C. Crenshaw, jr., Custodian of Courthouse and Postoffice, Atlanta, Ga.

LADIES,

Do Your Own Dyeing at Home With

PEERLESS DYES.

THEY WILL DIE EVERYTHING. THEY ARE sold everywhere. Price 10c a package—4 colors. They have no equal for strength, brightness, amount in packages or for fastness of color, or non-fading qualities. They do not crack or smut. For sale by T. D. Jones, druggist, 26 Whitehall; L. Sharp Bros., druggists and apothecaries, 202 Marietta street, Atlanta, Ga.

WILLINGHAM & CO.

ARE THE LARGEST

LUMBER

Dealers in the city. Send your orders for Yellow Pine, rough or dressed, Poplar and Oak, Sash, Doors and Blinds, etc., to

Telephone 1020. —WILLINGHAM & CO., —64— Elliott Str
1028 6m un aLum co tf

Finance and Commerce.

Bonds, Stocks and Money.

CONSTITUTION OFFICE,
ATLANTA, October 18, 1887.

New York exchange buying at ¼ off and selling at par.

NEW YORK STOCKS.

Stocks as Reported at the New York Stock Exchange.

NEW YORK, October 18.—The stock market was less active today but after short period of weakness become strong and made marked advances in few cases over yesterday's figures; high prices from London were reflected in improved feeling on street.

Advices of defalcation on other side induced some selling for foreign account and bears made attack upon list which brought prices down from ⅛ to 1⅛, with greatest pressure against Reading.

There was some strength displayed by Richmond and West Point on rumors that buying was with reference to change of contract. Opening was strong at advances of from ⅛ to ¾ over yesterday's close, although improvement was not maintained. After some few slight further gains entire list gave way under lead of Union Pacific and North Pacific preferred, losses of from ½ to 2⅝ per cent were established. Activity then disappeared but tone of dealings became firm and by noon most of losses had been regained. Some selling was indulged in after that time but impression upon prices were very slight, and rise was quickly resumed with Vanderbilts and weak stocks of forenoon in lead.

Firm tone was not again interrupted and close was quiet but firm at close to best prices of day and with almost everything higher. Total business amounted to 308,000 shares.

Exchange strong at 482½@4.86½. Money easy at 2@4½, closing offered at 2. Subtreasury balances: Coin 132,219,000; currency, $12,092,000. Governments dull but firm to strong; 4s 126; 4½s 108¼. State bonds dull but firm.

Ala. Class A 2 to 5....	105	N. O. Pac. 1st.........	81
do. Class B 5s.......	105	N. Y. Central.........	105⅝
Ga. 7s mortgage......	105½	Norfolk & W'n pre...	36¾
N. C. 6s............	120	Northern Pacific......	20¼
do. 4s..............	95	do. preferred........	42⅞
S. C. con. Brown......	106½	Pacific Mail..........	34¾
Tenn. settlement 6s.	69¾	Reading...............	60⅛
Virginia 6s..........	48	Rich. & Allegheny..	5
Virginia consols......	45	Richmond & Dan....	150
Chesap'ke & Ohio....	4½	Rich. & W. P. Ter'l..	23¾
Chicago & N. W......	106	Rock Island..........	113
do. preferred.......	138½	St. Paul..............	71⅞
Del. & Lack..........	124¼	do. preferred......	110¼
Erie.................	26⅝	Texas Pacific........	23
East Tenn., new......	9½	Tenn. Coal & Iron...	24
Lake Shore...........	92	Union Pacific........	45⅞
L. & N..............	57	N. J. Central........	71¾
Memphis & Char......	45	Missouri Pacific......	88½
Mobile & Ohio........	9½	Western Union........	75
N. & C...............	72	Cotton oil trust cert.	27½
*Bid.	†Ex-dividend.	‡Offered.	‖Ex-rights.

THE COTTON MARKETS.

CONSTITUTION OFFICE,
ATLANTA, October 18, 1887.

Below we give the opening and closing quotations of cotton futures in New York today:

	Opening.	Closing.
October	9.60@......	9.63@ 9.64
November	9.43@......	9.47@......
December	9.42@......	9.45@ 9.46
Janauary	9.46@......	9.50@......
February	9.54@......	9.58@ 9.59
March	9.62@......	9.66@ 9.67
April	9.70@......	9.74@ 9.75
May	9.78@......	9.82@ 9.83
June	9.86@......	9.90@ 9.91
July	9.91@......	9.95@ 9.97

Closed steady; sales 114,700 bales.

NEW YORK, October 18—C. L. Green & Co., in their report on cotton futures today, say: The market for cotton options has retained a slightly unsettled tone and made another good record of business, with the latest absorbing power again demonstrated. There was an indication of a further desire to sell this morning and some hammering by the operators, who have recently spilled their long cotton, but after a loss of 4 to 5 points, the demand was found to be taking all offering, and a reaction followed that restored values to ast evening's figures and closed the market steady. The general conditions as reported from the south were without much change. There was less special attention given to October today.

By Telegraph.

LIVERPOOL, October 18—12:15 p.m.—Cotton dul and in buyers' favor; middling uplands 5¼; middling Orleans 5 7-16; sales 800 bales; speculation and export 100; receipts 3,600; American 33,100; uplands low middling clause October delivery 5 9-64; October and November delivery 5 7-64; November and December delivery 5 7-64; December and January delivery 5 6-64, 5 8-64; January and February delivery 5 6-64; February and March delivery 5 9-64; March and April delivery 5 9-64; April and May delivery 5 11-64; May and June delivery 5 13-64; futures opened dull.

LIVERPOOL, October 18—2:00 p.m.—Sales of American 5,700 bales; uplands low middling clause October delivery 5 9-64, buyers; October and November delivery 5 7-64, sellers; November and December delivery 5 6-64, sellers; December and January delivery 5 6-64, buyers; January and February delivery 5 9-64, sellers; February and March delivery 5 7-64, buyers; March and April delivery 5 9-64, buyers; April and May delivery 5 11-64 buyers; May and June delivery 5 13-64, sellers; futures dull.

LIVERPOOL October 18—4:00 p.m.—Uplands low middling clause October delivery 5 9-64, buyers; October and November delivery 5 7-64, buyers; November and December delivery 5 6-64, sellers; December and January delivery 5 6-64, values; January and February delivery 5 8-64, buyers; February and March delivery 5 7-64, buyers; March and April delivery 5 9-64, buyers; April and May delivery 5 11-64, buyers; May and June delivery 5 13-64, buyers; future closed steady.

NEW YORK, October 18—Cotton dull; sales 203 bales; middling uplands 9½; middling Orleans 9⅝; net receipts 100; gross 8,240; consolidated net receipts 55,538; exports to Great Britain 18,419; to France 15,920; to continent 18,267; stock —.

GALVESTON, October 18—Cotton quiet; middling 9; net receipts 6,877 bales; gross 6,877; sales 2,097; stock 60,574; exports to Great Britain 8,593; coastwise 4,473.

NORFOLK, October 18—Cotton steady; middling 9 1-16; net receipts 5,780 bales; gross 5,780; stock 2,674 sales 2,154; exports coastwise 1,027.

BALTIMORE, October 18—Cotton steady; middling 9⅝; net receipts— bales; gross 1,248; sales —; stock 4,960; sales to spinners —; exports coastwise 1,401.

BOSTON, October 18—Cotton quiet; middling 9⅝; net receipts 240 bales; gross 2,333; sales none; stock none; exports to Great Britain 1,431.

WILMINGTON, October 18—Cotton quiet; middling 9; net receipts 2,318 bales; gross 2,318; sales none; stock 24,495; exports to continent 1,063.

PHILADELPHIA, October 17—Cotton firm; middling 9⅝; net receipts 65 bales; gross 116; sales none; stock 7,641.

SAVANNAH, October 18—Cotton dull; middling 8 15-16; net receipts 8,542 bales; gross 8,542; sales 150; stock 115,452; exports coastwise 4,087.

NEW ORLEANS, October 18—Cotton quiet; middling 8 15-16; net receipts 19,255 bales; gross 21,804; sales 4,750; stock 154,936; exports to Great Britain 6,200; to continent 7,125.

MOBILE, October 18—Cotton quiet; middling 8⅞; net receipts 3,178 bales; gross 3,281; sales 800; stock 15,039; exports coastwise 2,155.

MEMPHIS, October 18—Cotton steady; middling 9; net receipts 3,108 bales; shipments 2,445; sales 3,300; stock 77,772.

AUGUSTA, October 18—Cotton dull and easier; middling 8⅞; net receipts 2,426 bales; shipments —; sales 1,331.

CHARLESTON, October 18—Cotton quiet; middling 9; net receipts 3,048 bales; gross 3,048; sales 1,000 stock 55,501; exports to continent 3,775.

THE CHICAGO MARKET.

Features of the Speculative Movement in Grain and Produce.

Special to The Constitution.

CHICAGO, October 18—The markets today opened substantially, where they closed yesterday, but feeling soon became bearish, the chief weakness being in provisions. Trading was more spirited on the floor today than on Monday, but during most of the session was spasmodic and principally of a scalping nature.

December wheat opened at 72¼ and dropped to 71⅞@72, under pronounced disposition to sell article. This was followed by reaction to closing figures of yesterday, and before close there was a return of weakness of the morning, bears trying in vain to pound December below 72. On afternoon b ard another reaction occurred and December recovered its loss and closed at 72¼@⅜. Receipts continue large at northwestern points and moderately light at other points. Corn was without features. Trading was very tame and limited and at times pit was entirely quiet, many of the traders being attracted to provision pit. The demand for cash corn was slightly better than yesterday. May corn opened at 44¼, and closed at 44⅛. There was light trading in futures in oats, and market was extremely narrow, there being barely ⅛ fluctuation in prices. The general tone was weak and all months were easier. Provisions showed some weakening of old-time life. Traders found it necessary to again take possession of pit and for first day in many weeks market claimed something like general attention and proved more than ordinarily interesting. Considerable activity characterized business, yet movement was bearish and lower prices the rule. Unexpected receipts of live hogs developed an unusual desire to sell; packers who have been heretofore conservative in selling against their anticipated production joined ranks of sellers and with excessive offerings, severe depression followed. Based on last night's closings, the day's decline amounted to 20 on January pork; 10@12½ on different deliveries of lard; 2½ on October, short ribs, and 10 on January short ribs. January was most active delivery throughout.

The following was the range in the leading futures in Chicago today:

	Opening.	Highest.	Closing
WHEAT—			
October	69¾	69¼	69¾
November	70⅝	70⅞	70⅝
May	77⅝	77⅝	77⅝
CORN—			
October	40⅞	40⅞	40⅞
November	40⅞	41	40⅞
May	44⅜	44⅜	44⅜
OATS—			
October	25¼	25¼	25⅛
November	25¾	25¾	25¾
May	29⅞	29⅞	29⅞
PORK—			
January	12 25	12 25	12 22½
LARD—			
October	6 17½	6 17½	6 15
November	6 12½	6 12½	6 07½
SHORT RIBS—			
October	7 05	7 05	7 05
January	6 15	6 15	6 07½

PROVISIONS, GRAIN, ETC.

CONSTITUTION OFFICE,
ATLANTA, October 18, 1887.

Flour, Grain and Meal.

ATLANTA, October 18—Flour—Best patent $5.50; extra fancy $5.00; fancy $4.30@$4.40; extra family $4.15@$4.25; choice family $4.00; family $3.50@$3.75; extra $3.25@$3.50. Wheat—New Tennessee 86@88c; new Georgia 85. Bran—Large sacks $1.00; small 1.00. Corn Meal — Plain 68c; bolted 68c. Pea Meal — $1.00@$1.10. Grits—$4.00. Corn—Choice white 67c; No. 2 white Tennessee 66c; No. 2 mixed 65c. Oats—No. 2 mixed 38@40c. Hay—Choice timothy, large bales, $1.10; small bales $1.10; No. 1 large bales $1.10; small bales $1.10; clover 95c; wheat straw baled 80c. Peas—Stock —.

NEW YORK, October 18—Flour, southern quiet; common to fair extra $3.35@$4.00; good to choice $4.10@$4.85. Wheat, options opened a trifle higher and closing firm; spot firm and rather quiet; No. 2 red October 81⅞@81¾; November 81¾@8r. Corn ¼@⅜c higher and fairly active; No. 2 October 51; November 50⅞@51⅛. Oats ¼c lower and moderately active mixed western 32½@34; No. 2 October nominal at 32 5-16@32⅜; November 32⅛@32¾. Hops quiet and steady; state 4@21; California 5@14.

BALTIMORE, October 18—Flour quiet and steady; Howard street and western superfine $2.37@$2.75; extra $3.00@$3.60; family $3.75@$4.35; city mills superfine $2.37@$2.62; extra $3.00@$3.62; Rio brands $4.15@$4.50. Wheat, southern steady; western easier and dull; southern red 80@82; amber 82@84; No. 1 Maryland —; No. 2 western winter red spot 78⅜@78⅝. Corn, southern steady and quiet; white 55@57; yellow 55@57.

ST. LOUIS, October 18—Flour quiet; family $2.40@$2.50; choice $3.10@$3.25; fancy $3.85@$4.15; extra fancy $3.85@$3.95; patents $3.80@$4.00. Wheat, No. 2 red fall cash 70⅛@71⅛; October 70⅛; May 78¾@79. Corn, No. 2 mixed cash 40¼; October 40. Oats, No. 2 mixed cash 24⅛; October 24 bid.

CHICAGO, October 18—Cash quotations were as follows: Flour in fair demand; winter wheat $3.90@$4.35; spring wheat $3.40@4.25; spring patent $3.50@$4.80. No. 2 spring wheat 71⅛; No. 3 do. 65@66; No. 2 red 71⅛. No. 2 corn 40⅛@40¼. No. 2 oats 25¼.

CINCINNATI, October 18—Flour dull; family $3.20@$3.45; fancy $3.60@$3.75. Wheat steady; No. 2 red 73⅛. Corn quiet; No. 2 mixed 43½. Oats quiet; No 2 mixed 28½.

LOUISVILLE, October 18 — Wheat firm; No. 2 red on track 76½. Corn steady, No. 2 mixed 45; do white 47. Oats, demand good; new No. 2 mixed 28@28⅛.

Groceries.

ATLANTA, October 18—Coffee—Firm; in good demand. We quote: Choice 23½c; prime 22½c; good 21½c; fair 20½c; low grade 19c. Sugar—Cut loaf 8c; powdered 8c; standard granulated 7c; standard A 6¾c; extra C 6½c; yellow extra C 6¼c. Syrups—New Orleans 55c; choice 50c; prime 36@35c; common 20@25c. Teas—Black 35@60c; green 35@60c. Nutmegs 75c; Cloves 35c. Allspice 12½c. Cinnamon 12c. Sago 50c. African ginger 12c. Mace 60c. Pepper 20c. Crackers—Milk 7c; Boston butter 8c; pearl oyster 7½c; X soda 5c; XXX do. 5½c. Candy—Assorted stick 9c. Mackerel — No. 3 bbls $15.00; ½ bbls $6.75; kits 80c. Soap $2.00@$5.00 ℔ 100 cakes. Candles — Full weight 11c. Matches — Round wood ℔ gross $1.15; ℔ 200 $2.50; ℔ 3.50; ℔ 400 $4.50. Soda—in kegs 4½c; in boxes 5½c. Rhoice 6½c; prime 6c; fair 5½c. Salt—Virginia 75c. Cheese—Cream 15c; factory 14c.

NEW ORLEANS, October 18—Coffee steady and firm: Rio cargoes common to prime 18⅛@21⅛. Sugar steady; new Louisiana open kettle good fair to fully fair 5½; good common to fair 4½; common to good common 4¼@4¾; new centrifugals, choice white 6 5-16@6; off white 6⅛@6 3-16; choice yellow clarified 5 15-16@6; prime do. 5 13-16@5⅞; seconds 5@5⅝. Molasses, open kettle choice 51; strictly prime 50; good prime 37@38; common 25; good fair 30@32; fair 28@30; good common 25@27; common 20@25; centrifugals strictly prime 27; fair 25; common to good common 18@21. Louisiana syrup, new 30@45. Rice in fair demand and firm; Louisiana ordinary to prime 4¼@5¼.

NEW YORK, October 18—Coffee fair Rio quiet at 19¼; options 15@20 points lower; No. 7 Rio October 17.20; November 17.25@17.30. Sugar quiet but firm; centrifugal 5¼@5⅝; fair to good refining 7 15-16@5; refined quiet; C 4⅞@5; extra C 5¼; white extra C 5⅛@5 7-16; yellow 4⅞; off A 5½@5⅝; mould A 6⅛; standard A 6⅛; confectioners A 6@7 1-16; cut loaf and crushed 6⅝@6⅞; powdered 6½@6⅝; granulated 6¼; cubes 6 3-16@6¼. Molasses quiet; 50-test 19½; extra heavy black strap 11¼. Rice firm; domestic 4⅞@5⅝.

CINCINNATI, October 18—Sugar steady; hards refined 7@7½; New Orleans 4¾@5⅛.

Provisions.

ST. LOUIS, October 18—Provisions dull and weak. Pork, new mess $14.00. Lard 6.10. Dry salt meats, boxed lots shoulders 5.12½; long clear 7.12½; clear ribs 7.25; short clear 7.50. Bacon, boxed shoulders 6.12½; long clear 8.12½@8.25; short ribs 8.25; short clear 8.75; hams 10½@12½.

NEW YORK, October 18—Pork dull and waeker; old mess $14.00; new $15.00. Middles dull and nominal. Lard 10@12 points lower and fairly active; western steam spot 6.65; October 6.60@6.73; May 6.65 6.67; city steam 6.70; refined to continent 7.00.

LOUISVILLE, October 18—Provisions quiet. Bacon, clear rib sides 8½; clear sides 9; shoulders 6¼. Bulk meats, clear rib sides 7⅝; clear sides 7.62½; shoulders 6. Mess pork nominal. Hams, sugar-cured new 14.30. Lard, choice leaf 8¼.

CHICAGO, October 18—Cash quotations were as follows: Mess pork $13.00@$13.25. Lard 6.25. Short ribs loose 7.00. Dry salted shoulders boxed 5.60@5.70; short clear sides boxed 7.40.

ATLANTA, October 18—The following are ruling cash prices today: Clear rib sides 8c; fat backs 7¾c. Sugar-cured hams 12½@14½c. Lard—Pure leaf, tierces 8¾c; refined 7⅝c.

CINCINNATI, October 18 — Pork dull at $14.00. Lard dull at 6.20. Bulk meats dull; short ribs 7½. Bacon quiet; short ribs 8¾; short clear 8⅝.

Fruits and Confectioneries.

ATLANTA, October 18—Apples— $3.50@$4.00 ℔ bbl. Lemons—$3.50@$4.00. Oranges—$4.50@$5.00. Coconauts—7c. Pineapples —None. Bananas—Selected $1.75@$2.00; grapes 7½@12½c ℔ lb. Figs — 13@18c. Raisins — New London $2.25; ½ boxes $1.30; ¼ boxes 90c. Currants—7½@8c. Leghorn citron—25c. Almonds—19c. Pecans—10@14c. Brazil—10@11c. Filberts—12½c. Walnuts—13c. Dried Fruit—Sundried apples 6@8c; sundried peaches 6@8c; sundried peaches pealed 12c.

Hardware.

ATLANTA, October 18—Market steady. Horseshoes $4.25@$4.50; mule shoes $5.25@$5.50; horseshoe nails 12@20c. Ironbound hames $3.50. Trace-chains 32@70c. Ames' shovels $9.00. Spades $10.00. Wellbuckets $3.50@$4.50. Cotton rope 15@16c. Sweed iron 5c; rolled or merchant bar 2½c rate. Cast-steel 10@12c. Nails, iron, $2.50; steel $2.60. Glidden barbed wire, galvanized, ℔ lb 5@5½c. Powder, rifle $5.00; blasting $2.15. Bar lead 7c. Shot $1.60.

Naval Stores.

WILMINGTON, October 18—Turpentine steady at 32; rosin firm; strained 80; good strained 85; tar firm at $1.15; crude turpentine firm; hard $1.00; yellow dip $1.65; virgin $1.65.

SAVANNAH, October 18—Turpentine firm at 32; sales — barrels; rosin steady at 90@97½; sales — barrels.

CHARLESTON, October 18—Turpentine firm at 32 bid; rosin firm; good strained 85.

NEW YORK, October 18 — Rosin dull at $1.05@$1.12½; turpentine firm at 35.

Country Produce.

ATLANTA, October 18—Eggs — 20c. Butter — Gilt edge 25@27c; choice Tennessee 20@22½c; othes grades 10@15c. Poultry—Hens 27@30c; young chickens large 22½@25c. Irish Potatoes — $2.75@$3.00. Sweet Potatoes—50@60c. Honey —Strained 6@8; in the comb 10. Onions — $1.00@$1.50. Cabbage—2@2½.

Live Stock.

ATLANTA, October 18 — Horses—Plug $65@90; good drive $150@$200; drivers $125@$140; fine $250@$300. Mules—14½ to 15 hands $115@$125; 15 to 15½ hands $135@$160.

CINCINNATI, October 18—Hogs active and firm; common and light $3.50@$4.90; packing and butchers $4.35@$4.70.

Bagging and Ties.

ATLANTA, October 18—Bagging — 1½ lbs 6¾c; 1¾ lbs 6½c; 2 lbs 7½c; 1⅞ lbs 7¼c; 2 lbs 7½c; ¼ lbs 8½c. Ties 1.45.

Gents' Furnishing Goods

Our entire stock of Gent's Furnishing Goods must be closed out to make room for the rapidly increasing demands of our

Merchant Tailoring Business.

Bargains in first-class goods can be secured.

KENNY & JONES,

tu th 13 Whitehall Street.

L. S. L.

CAPITAL PRIZE, $150,000.

"We do hereby certify that we supervise the arrangements for all the Monthly and Semi-Annual Drawings of The Louisiana State Lottery Company, and in person manage and control the Drawings themselves, and that the same are conducted with honesty, fairness, and in good faith toward all parties, and we authorize the Company to use this certificate, with fac-similes of our signatures attached, in its advertisements."

G. T. Beauregard
J. A. Early

Commissioners.

We the undersigned Banks and Bankers will pay all Prizes drawn in The Louisiana State Lotteries which may be presented at our counters.

J. H. OGLESBY, Pres. Louisiana Nat'l Bank.
PIERRE LANAUX, Pres. State Nat'l Bank.
A. BALDWIN, Pres. New Orleans Nat'l Bank.
CARL KOHN, Pres. Union National Bank.

UNPRECEDENTED ATTRACTION!
OVER HALF A MILLION DISTRIBUTED.

Louisiana State Lottery Company.

Incorporated in 1868 for 25 years by the Legislature for Educational and Charitable purposes—with a capital of $1,000,000—to which a reserved fund of over $550,000 has since been added.

By an overwhelming popular vote its franchise was made a part of the present State Constitution adopted December 2d, A. D., 1879.

The only Lottery ever voted on and indorsed by the people of any State.

It never scales or postpones.

Its Grand Single Number Drawings take place monthly, and the Semi-Annual Drawings regularly every six months (June and December.)

A SPLENDID OPPORTUNITY TO WIN A FORTUNE. ELEVENTH GRAND DRAWING, CLASS L, IN THE ACADEMY OF MUSIC, NEW ORLEANS, TUESDAY, November 8, 1887—210th Monthly Drawing.

CAPITAL PRIZE $150 000.

Notice. Tickets are Ten Dollars only. Halves $5. Fifths, $2. Tenths, $1.

LIST OF PRIZES.

1 CAPITAL PRIZE OF	$150,000	$150,000
1 GRAND PRIZE OF	50,000	50,000
1 GRAND PRIZE OF	20,000	20,000
2 LARGE PRIZES OF	10,000	20,000
4 LARGE PRIZES OF	5,000	20,000
20 PRIZES OF	1,000	20,000
50 PRIZES OF	500	25,000
100 PRIZES OF	300	30,000
200 PRIZES OF	200	40,000
500 PRIZES OF	100	50,000
APPROXIMATION PRIZES.		
100 Approximation Prizes of	$300	$30,000
100 " "	200	20,000
100 " "	100	10,000
1,000 Terminal	50	50,000
2,179 Prizes, amounting to		$535,000

Application for rates to clubs should be made only ot the office of the Company in New Orleans.

For further information write clearly, giving full address. POSTAL NOTES, Express Money Orders, or New York Exchange in ordinary letter. Currency by Express (at our expense) addressed

M. A. DAUPHIN,
New Orleans, La.,

or M. A. DAUPHIN,
Washington, D. C.

Address Registered Letters to
NEW ORLEANS NATIONAL BANK,
New Orleans, La.

REMEMBER That the presence of Generals Beauregard and Early, who are in charge of the drawings, is a guarantee of absolute fairness and integrity, that the chances are all equal, and that no one can possibly divine what number will draw the Prize.

REMEMBER that the paymenr of all Prizes is GUARANTEED BY FOUR NATIONAL BANKS of New Orleans, and the Tickets are signed by the President of an Institution, whose chartered rights are recognized in the highest Courts; therefore, beware of any imitations or anonymous schemes. sun wed wky

BRADFIELD'S FEMALE REGULATOR

A SPECIFIC FOR WOMAN'S DISEASE & ALL IRREGULARITIES PECULIAR TO HER SEX. A PERFECT REGULATOR AND POWERFUL TONIC. & IF TAKEN DURING THE CHANGE OF LIFE GREAT SUFFERING AND DANGER WILL BE AVOIDED. SEND FOR BOOK. BRADFIELD REGULATOR CO ATLANTA, GA.

A Rare Chance for Investment.

A VERY CHOICE STOCK OF WINES, LIQUORS and cigars, with splendid bar fixtures, billiards and pool tables. License and lease for 12 months, of building on Broad street, Thomasville, Ga. Will be sold for cash, or on sixty and ninety days with affirmed security. Sold to satisfy a co-partnership claim.

S HELDON SWIFT.
Receiver

WEAK MEN!

Whose VITALITY is failing, Brain DRAINED and EXHAUSTED or Power PREMATURELY WASTED may find a perfect and reliable cure in the FRENCH HOSPITAL REMEDIES originated by Prof. JEAN CIVIALE, of Paris, France. Adopted by all French Physicians and being rapidly and successfully introduced here. All weakening losses and drains promptly checked. TREATISE giving newspaper and medical endorsements, &c., FREE. Consultation (office or by mail) with six eminent doctors FREE. CIVIALE AGENCY, No. 174 Fulton Street, New York

TARRANT'S SELTZER APERIENT

EFFERVESCFNT
ECONOMICAL
EFFICACIOUS.

Beware of Indigestion's pain
And constipation's cruel reign;
For often in their wake proceed
The sable pall and mourner's weed;
Then check these troubles ere an hour,
In TARRANT'S SELTZER lies the power.

may9—sun tues thur sat wky

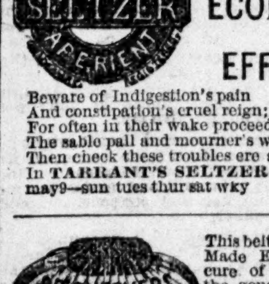

DR. CHEEVER'S ELECTRIC BELT FOR MEN ONLY

This belt or regenerator is Made Expressly for the cure of derangements of the generative organs. A continuous stream of Electricity permeating throu'h the parts must restore them to healthy action. Do not confound this with Electric feats advertised to cure all ills; it is for the one specific purpose. For full information address Cheever Electric Belt Co., 103 Washingron St., Chicago, Ill. tue thu sat

E. R. SCHNEIDER

601 and 802 Broad St., Augusta, Ga., Importer and Wholesale and Retail Dealer in

Fine ines, Cigars, Brandies

TOBACCO, MINERAL WATER, WHISKIES, GIN, PORTER, ALE, ETC. AGENT FOR

Veuve Clicquot Ponsardin,

Urbana Wine Co., Anheuser-Busch Brewing Ass'n

Prompt Attention Given to Private Order
tu th su

HAMS.

ASK YOUR GROCER FOR

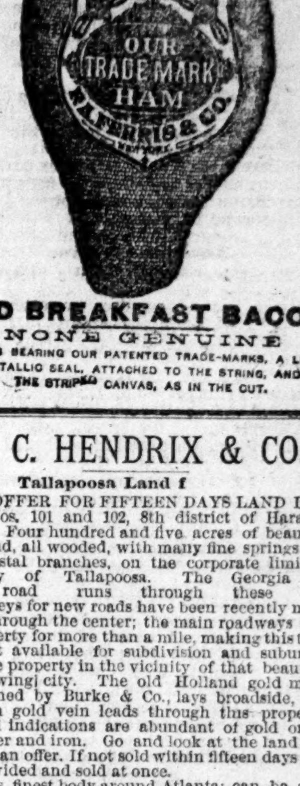

AND BREAKFAST BACON.

NONE GENUINE

UNLESS BEARING OUR PATENTED TRADE-MARKS, A LIGHT METALLIC SEAL, ATTACHED TO THE STRING, AND THE STRIPED CANVAS, AS IN THE CUT.

J. C. HENDRIX & CO.

Tallapoosa Land !

WE OFFER FOR FIFTEEN DAYS LAND LOTS Nos. 101 and 102, 8th district of Haralson county. Four hundred and five acres of beautiful lying land, all wooded, with many fine springs and clear crystal branches, on the corporate limits of the city of Tallapoosa. The Georgia Pacific road runs through these lots; two surveys for new roads have been recently made nearly through the center; the main roadways split the property for more than a mile, making this tract the most available for subdivision and suburban residence property in the vicinity of that beautiful and growing city. The old Holland gold mine, now owned by Burke & Co., lays broadside, and that rich gold vein leads through this property. Beautiful indications are abundant of gold on it; also, silver and iron. Go and look at the land and make us an offer. If not sold within fifteen days will be subdivided and sold at once.

45 acres, finest body around Atlanta; can be subdivided and made a grand park villa, well shaded; lays high, in one of the best portions of the city. If you want a big thing call on us.

8-acre block on Capitol avenue, just outside limits of city.

8 acres on Pryor street near new glass works; also a number of fine shaded lots in vicinity of glass works and East Tennessee shops.

12 acres on Central railroad near West End.

6 acres on Central railroad, partly in West End.

14 acres western side of city; lays high and pretty; will make 56 choice building lots.

10 lots on Boulevard and Jackson streets, 80x300, on top of high ridge, affording a magnificent view city, country and mountains; street car on one front.

Lot 100x185, corner Rice and Boulevard, from which you can see nearly all the city, at a bargain.

A number of choice Peachtree lots.

8-room new house with all modern improvements, a gem, on Capitol avenue, near in.

12-room house, centrally located, with every convenience.

A magnificent Peachtree home, near in.

135 acres of farm land four miles from city; must be sold.

All classes of houses and lots and vacant lots.

Our sales have been good, but we are ready to wait on you. J. C. HENDRIX & CO.,
sep30—1m 31 S. Broad street.

LEA & PERRINS

SAUCE

(THE WORCESTERSHIRE)

Imparts the most delicious taste and zest to SOUPS, GRAVIES, FISH, HOT & COLD MEATS, GAME, WELSH-RAREBITS, &c.

EXTRACT of a LETTER from a MEDICAL GENTLEMAN at Madras, to his brother at WORCESTER, May, 1851.

"Tell LEA & PERRINS' that their sauce is highly esteemed in India, and is in my opinion, the most palatable, as well as the most wholesome sauce that is made."

Lea & Perrins

Signature is on every bottle of the genuine.

JOHN DUNCAN'S SONS, N. Y.,

AGENTS FOR THE UNITED STATES.

FOR SALE OR RENT

AT COVINGTON, GEORGIA,

That Well-built and Beautifully Situated Ten-room Dwelling House, with commodious Barns and Outhouses. Also, Eighty Acres of Land; all formerly owned by N. P. Hunter. For terms, apply to

JOSIAH SIBLEY, Marietta,
G. W. ADAIR, Atlanta, and
R. P. SIBLEY, Augusta.

oct 15, 16, 19, 20, 2

GOLD MEDAL, PARIS, 1878.

BAKER'S

Breakfast Cocoa.

Warranted *absolutely pure Cocoa*, from which the excess of Oil has been removed. It has *three times the strength* of Cocoa mixed with Starch, Arrowroot or Sugar, and is therefore far more economical, *costing less than one cent a cup.* It is delicious, nourishing, strengthening, easily digested, and admirably adapted for invalids as well as for persons in health.

Sold by Grocers everywhere.

W. BAKER & CO., Dorchester, Mass.

TANSY PILLS

are perfectly Safe and always Effectual. Never fail to afford speedy and certain relief. More than 10,000 American women use them regularly. Guaranteed superior to all others or cash refunded. If your druggist don't keep "Wilcox's Compound Tansy Pills," accept no worthless nostrum said to be "just as good," but send 4c. for sealed particulars and receive the only absolutely reliable remedy by mail. WILCOX SPECIFIC CO., Philadelphia, Pa.

FOR SALE!

ELIGIBLY LOCATED LANDS,

Improved and unimproved, in Yazoo Delta and elsewhere in Mississippi.

oct15-1m PERRY NUGENT, Salem, Va.

BEST ARTIFICIAL LIMBS. SATISFACTION GUARANTEED. CHAS. M. EVANS. U. S. SOLDIERS FURNISHED FREE. 177 W. 4th Street, CINCINNATI, O.

Name this paper. oct15—d2w&wky2t

25 MEDALS AWARDED TO BENSON'S

Cures Pleurisy, Rheumatism, Lumbago, Backache, Weakness, Colds in the Chest and all Aches and Strains.

CAPCINE

Beware of imitations under similar sounding names. ASK FOR BENSON'S AND TAKE NO OTHER.

PLASTER

THE BEST IN THE WORLD.

PROFESSIONAL CARDS.

WM. A. HAYGOOD. E. W. MARTIN.
HAYGOOD & MARTIN,
LAWYERS,
17½ Peachtree street, Atlanta, Ga. Telephone 117.

ELGIN LOCHRANE,
ATTORNEY AT LAW,
52 and 53 Gate City Bank Building,
Atlanta, Ga.

JOHN M. SLATON,
ATTORNEY AT LAW,
20½ Peachtree Street,
Healy Building. Atlanta, Ga.
jly12 ly

ROBERT HARRISON. JAMES H. GILBERT.
HARBISON & GILBERT,
ATTORNEYS AND COUNSELORS AT LAW,
Gate City Bank Building, Rooms 54 and 55. Telephone 750.
Commissioner for New York and Notary Public.

PORTER KING,
ATTORNEY AND COUNSELLOR AT LAW,
27½ Whitehall street.
Prompt and diligent attention to all business.

LEWIS W. THOMAS,
ATTORNEY AT LAW.
Office over Atlanta National Bank, No. 15½ East Alabama street, Atlanta, Ga. Refers to Atlanta National Bank.

H. C. JOHNSON. I. H. JOHNSON.
JOHNSON & JOHNSON,
ATTORNEYS AT LAW.
(N. J. Hammond's Old Office.)
21½ E. Alabama Street, Atlanta, Georgia.

J. W. HIXON,
ATTORNEY AT LAW.
Collections a Specialty. Office in Mitchell Building, Crawfordville, Ga.

RICHARD F. LYON. CLAUD ESTES.
LYON & ESTES,
ATTORNEYS AT LAW, Macon, Ga.
Do a general law practice.

N. J. & T. A. HAMMOND,
ATTORNEYS AND COUNSELORS AT LAW.
Rooms Nos. 41 and 42 Gate City Bank Building, Corner Alabama and Pryor Streets.
T. A. Hammond, Jr., Commissioner for taking Depositions in Fulton County.

A. R. WRIGHT. MAX MEYERHARDT. SEABORN WRIGHT.
WRIGHT, MEYERHARDT & WRIGHT,
ATTORNEYS AT LAW,
Rome, Ga.
Collections a specialty. dhft

W. H. LAMAR. J. G. ZACHRY.
LAMAR & ZACHRY,
ATTORNEYS AT LAW,
Washington, D. C. Refer by permission to A. H. Colquitt, U. S. S.; Joseph E. Brown, U. S. S.; N. J. Hammond, M. C.; C. F. Crisp, M. C.; T. M. Norwood, M. C.; J. C. Clements, M. C.; Geo. T. Barnes, M. C.; H. R. Harris, M. C.; Seaborn Reese, M. C.; A. D. Candler, M. C.; J. H. Blount, M. C.; H. G. Turner, M. C.

CHEMICAL LABORATORY,
70 and 71 Gate City Bank Building.
JNO. M. McCANDLESS, Analytical and Consulting Chemist, Specialties, Fertilizers, Iron and manganese ores, sanitary and mineral analysis of water.

ARCHITECTS.
L. B. WHEELER,
ARCHITECT, Atlanta, Ga.
Office 4th floor Chamberlin & Boynton building, cor. Whitehall and Hunter streets. Take elevator.

PHYSICIANS.
DR. S. MARY HICKS,
DISEASES OF WOMEN AND CHILDREN.
Office 75½ Peachtree Street, Atlanta, Ga.
Residence Talmadge House.
Office hours—11 a. m. to 3 p. m. jan5

THE

Geo. W. Scott Manufacturing Co

Are distributing FREE, at the Exposition, packages of the TRUITT COTTON SEED.

On each package is printed the following:

PRESENTED BY

GEO. W. SCOTT MANUFACTURING CO.

MANUFACTURERS OF

GOSSYPIUM - PHOSPHO.

THE GREAT

COTTON AND CORN FERTILIZER.

This package contains the Celebrated Truitt Cotton Seed.

From this Seed Mr. Truitt made in 1885, by use of 720 lbs. GOSSYPIUM to acre, 7,898 lbs. lint cotton on a 5 acre patch, or 17½ bales of 450 lbs. each. In 1886, he made by use of 1,570 lbs. GOSSYPIUM to acre 8,833 lbs. lint cotton on 5 acres, or 20 bales of 442 lbs. each. In 1886, he made by use of 2,760 lbs. of GOSSYPIUM on one acre, 2,191 lbs. of lint cotton, or 5 bales of 440 lbs. each. The measurement of the land and yield of cotton in each instance was certified to by three disinterested and prominent citizens, whose character and standing were attested by the justice of the district.

Mr. Truitt has a crop now growing (Oct. 1) which promises similar results; and he invites farmers to visit him and see for themselves.

Those desiring to purchase this Seed can address G. W. Truitt, LaGrange, Troup Co., Ga.

For circulars giving prices, analysis, etc., of Gossypium, address

Geo. W. Scott Manufacturing Co.

Atlanta, Manufacturers of GOSSYPIUM-PHOSPHO and ACID PHOSPHATE.

Salt Springs hotel

SALT SPRINGS, GA.

Open the Year Round

TERMS SEVEN ($7.00) DOLLARS PER WEEK. Special rates to families for and during the Piedmont fair.

su tu 2w MRS. S. L COOKE Proprs.

STATE OF GEORGIA, COUNTY OF FULTON.—To the Superior Court of said county: The petition of Isaac Kinsey, A. G. Kinsey and J. R. Tolleson, and their associates, together with such other persons as they may hereafter associate with them, pray your honorable court to be incorporated and constituted a body politic under the name and style of "Notla Consolidated Marble, Iron and Talc Company." That the capital stock of said corporation shall be one million dollars, with the privilege of increasing the same to two million dollars; said capital stock to be divided into shares of one hundred dollars each. That the principal office and place of business shall be in the city of Atlanta, in said state and county, with agencies and offices at such other place or places in or out of said state, as the business of said corporation may require, to the extent even of removing its principal place of business from Atlanta to some place which may be better suited to the convenience and interest of said corporation. The object of said corporation is to carry on the business of quarrying marble, talc and iron ores, and their development and preparing the products of same for market; to buy, sell, work or lease marble quarries, iron and talc mines and real estate; to deal in all kinds of mines and minerals; erect such machinery, furnaces and all appurtenances thereto, as they may deem sufficient for the manufacturing and selling of the products of such mines, quarries and furnaces, owned, leased or controlled by said corporation, whether in curde or manufactured state. The further power of subscribing and owing stock in any incorporated company or companies, and to lend or borrow money, or issue bonds, to secure same by mortgage, deed or otherwise, not inconsistent with law. To acquire property in fee simple, or to hold or control mineral or other special interest therein. Wherefore they pray to be incorporated for the term of twenty years, with the privilege of renewal at the end of that time, and for the power under said corporate name, to sue and be sued, plead and be impleaded with, to have and use a common seal, and at pleasure to change the same; to make by-laws, and change the same at pleasure, and generally to do and perform such things as may be done lawfully by like corporations under the laws of Georgia; and to have all the powers and privileges granted by the laws of the state of Georgia to like corporations, as fully as if specially prayed for in the foregoing petition.

R. J. JORDAN, Petitioners Attorney.

Filed in office October 14, 1887.
C. H. STRONG, C. S. C.

A true and correct copy, as appears of record in this office.
C. H. STRONG, C. S. C.
oct 15-4 sat

ORDINANCE.

Section 1. Be it ordained by the mayor and general council that it shall be unlawful for any person to jump on or off a moving train at Piedmont park.

Sec. 2. That any person convicted before the recorder, mayor pro tem or three members of council of violating the foregoing section shall be punished by fine not exceeding $100 or imprisonment in station house or stockade not exceeding 30 days, both these penalties in the discretion of the court.

The above ordinance was adopted by the general council October 17th, 1887.

J. H. GOLDSMITH, City Clerk.

PICKPOCKETS CAUGHT.

Seven Men, Believed to be Crooks, Under Arrest.

THE POLICE ARE HARD AT WORK.

John Cannon and Others of His Gang Nabbed by the Officers—Circumstances of the Arrest.

Seven of the most daring and successful crooks who ever picked a pocket or played a shrewd confidence game are occupying cells in the city prison, and are surrounded by evidence enough to give them each a good term.

They are John Cannon, Red Knaulen, Mike Nelson, F. Putnam, T. L. Vance, T. Horton and James Doyle.

On the day the exposition opened Chief of Police Connolly was reliably informed that a gang of crooks under John Cannon's leadership was in the city. He was given accurate descriptions of the entire gang and instructed Detectives Buchanan and Simpson to look into the matter. At first the detectives failed to ascertain anything of any importance, but on Monday, when the crowds began to increase, they dropped upon a quartette of suspicious characters and shadowed their layout. That night they ascertained enough to satisfy themselves, but decided not to make a pull. Yesterday morning, however, they decided to gather them in, and when they reached police headquarters the prisoners gave their names as F. Putnam, T. L. Vance, T. Horton and James Doyle. Small sums of money were found in their possession, together with some papers. The papers were of a suspicious character, and convinced the detectives that they had made no mistake. A careful study of the books and papers satisfied the detectives that they had arrested four members of the Cannon gang.

Later in the day Detective Buchanan was at the race track and discovered a man answering the description of Cannon. Approaching the man, the detective said:

"Hello, Cannon. Where did you come from?"

"What do you mean, sir?" answered the fellow, very indignantly.

"Oh, come off, Cannon; that won't do," said the detective.

"But my name is not Cannon."

"But it is."

Just at this instant Detective Simpson saw the man draw a money book from his pocket and throw it away. He grabbed the book and at the same time the man. Seeing that the officers had him foul, the man remarked:

"Well, gentlemen, what do you want me for this time?"

"Lots," was the answer.

"Well, all I want is a white man's showing."

When searched at the city prison, Cannon gave a White county, Tenn., bond, a gold watch, a diamond pin and some money. In the book was a card bearing the name of Miss Effie Fletcher. A memoranda book taken from Cannon's pocket gave the names of the gang and the places they had worked, together with the money made.

Soon after bringing Cannon to the city, the detectives were at the National depot and detected two men working the crowd. They succeeded in arresting both, and at police headquarters secured their names as Knowlen and Nelson. Nelson had only a few dollars, while $122 were found on Knowlen, a portion of which was sewed in his vest.

Dyspepsia seldom causes death, but permits its victim to live on in misery. Hood's Sarsaparilla cures dyspepsia and all stomach disorders. It also cures sick headache and dizziness.

A Pair of Kids at the Opera House Last Night—Their Reception.

The largest crowd that has yet assembled at DeGive's opera house greeted Mr. Ezra Kendall last night in his second performance of "A Pair of Kids." The large audience was kept in an uproar of laughter from the time the curtain rose until the fall, at the close of the last act. The performance was very fine and the audience was finer.

As a comedian Mr. Kendal is certainly unequaled, he never fails to please, his main object is something that very few actors ever try to accomplish and that is originality. His support was also good, much better than the majority of companies.

This evening at the matinee "A Pair of Kids" will be repeated, and at the night performance also. The doors tonight will open promptly at 6 o'clock, and curtains will rise at 7 o'clock in order to finish the play at 9:20 so the audience may witness the torch light procession which will commence about that time.

"OUR PRESIDENT"

Has arrived and paraded. Those spectacles purchased at "The Place" for a grand view have proved to be the finest and best lenses in the market. Those having purchased are now bringing their friends, as they can be fitted and purchased at one-half the price charged elsewhere. Don't forget the number, 10 Marietta street.

The grandest spectacle ever seen in America. The great sham battle at Piedmont Park today. Begins at 12 o'clock and lasts until 2. Go out early and avoid the rush.

Marietta and North Georgia Railroad Exhibit.

Magnetic iron of purest quality. Bessimer ores of iron and manganese from thirty or forty different mines, extending a distance of eighty miles, with three repetitions of the formation in Cherokee county, N. C. Which have been explored in one section and found to consist of four parallel veins of gothite and other brown ores of great purity, and varying in width from eight to twenty feet. And in places showing an outcrop of one hundred which are accompanied by manganese in close proximity. Also the finest of marble running close to them showing every variety of color, as is shown by the exhibits of the m n ahala marble and talc in the main building. The exhibit of marbles of the Georgia Marble company, from Pickens county. Also the exhibits of the American Marble company, all of which draw their supplies from the line of this road, and which make a belt of marbles, iron, and associated minerals, 120 miles in length. Also about forty gold mines which are many of them worked and others waiting the touch of the magic hand of capital to show their immense wealth as has been shown in a few which are now open and being worked to advantage and profit, as shown by the rich ores and nuggets furnished from them. Timbers of the finest hard wood and pine in heavy bodies, at low prices, which, however, are increasing in value very rapidly. The agricultural products, have iron ores from forty different mines. Marbles extend from about 120 miles. Samples of gold ores, from thirty-six mines. Twenty to thirty samples of timbers, corn, etc. Clover six feet high. This is one of the finest exhibits.

"I Recommend to All Suffering Women."

So writes a lady from Texas, of preparatory treatment for prospective mothers by Dr. Stainback Wilson. Address him, Atlanta, Ga., for particulars, or call at office 410 Whitehall.

Hurry and get your torches for the procession. They are now ready. Cor. Broad and Mitchell streets, and 90 Whitehall. Hoyt & Thorn.

Dr. Price has made the Nashville College for Young Ladies, Nashville, Tenn., the greatest success of the south. He has been compelled to lease the Broad Street Amusement hall, the largest in the city, for the accommodation of his patronage. Address Rev. George W. F. Price, D. D., president.

Flags! Flags!

At half Price, at John M. Miller's, 31 Marietta street. tf

PROFESSIONAL CARDS.

N. A. HAYGOOD. E. W. MARTIN.
HAYGOOD & MARTIN,
LAWYERS,
½ Peachtree street, Atlanta, Ga. Telephone 117.

ELGIN LOCHRANE,
ATTORNEY AT LAW,
52 and 53 Gate City Bank Building,
Atlanta, Ga.

JOHN M. SLATON,
ATTORNEY AT LAW,
20½ Peachtree Street,
Healy Building. Atlanta, Ga.

ROBERT HARBISON. JAMES H. GILBERT.
HARBISON & GILBERT,
ATTORNEYS AND COUNSELORS AT LAW,
Gate City Bank Building, Rooms 54 and 55. Telephone 750.
Commissioner for New York and Notary Public.

PORTER KING,
ATTORNEY AND COUNSELLOR AT LAW,
27½ Whitehall street,
Prompt and diligent attention to all business.

LEWIS W. THOMAS,
ATTORNEY AT LAW.
Office over Atlanta National Bank, No. 15½ East Alabama street, Atlanta, Ga. Refers to Atlanta National Bank.

J. C. JOHNSON. I. H. JOHNSON.
JOHNSON & JOHNSON,
ATTORNEYS AT LAW.
(N. J. Hammond's Old Office.)
21½ E. Alabama Street, Atlanta, Georgia.

J. W. HIXON,
ATTORNEY AT LAW.
Collections a Specialty. Office in Mitchell Building, Crawfordville, Ga.

RICHARD F. LYON. CLAUD ESTES.
LYON & ESTES,
ATTORNEYS AT LAW, Macon, Ga.
Do a general law practice.

N. J. & T. A. HAMMOND,
ATTORNEYS AND COUNSELORS AT LAW.
Rooms Nos. 41 and 42 Gate City Bank Building, Corner Alabama and Pryor Streets.
T. A. Hammond, Jr., Commissioner for taking depositions in Fulton County.

WRIGHT. MAX MEYERHARDT. SEABORN WRIGHT.
WRIGHT, MEYERHARDT & WRIGHT,
ATTORNEYS AT LAW,
Rome, Ga.
Collections a specialty.

LAMAR. J. G. ZACHRY.
LAMAR & ZACHRY,
ATTORNEYS AT LAW,
Washington, D. C. Refer by permission to A. H. Colquitt, U. S. S.; Joseph E. Brown, U. S. S.; N. J. Hammond, M. C.; C. F. Crisp, M. C.; T. M. Norwood, M. C.; J. C. Clements, M. C.; Geo. T. Barnes, M. C.; R. Harris, M. C.; Seaborn Reese, M. C.; A. D. Candler, M. C.; J. H. Blount, M. C.; H. G. Turner, M. C.

CHEMICAL LABORATORY,
70 and 71 Gate City Bank Building.
JNO. M. McCANDLESS, Analytical and Consulting Chemist, Specialties, Fertilizers, Iron and manganese ores, sanitary and mineral analysis of water.

ARCHITECTS.
L. B. WHEELER,
ARCHITECT, Atlanta, Ga.
Office 4th floor Chamberlin & Boynton building, Whitehall and Hunter streets. Take elevator.

PHYSICIANS.
DR. S. MARY HICKS,
DISEASES OF WOMEN AND CHILDREN,
Office 75½ Peachtree Street, Atlanta, Ga.
Residence Talmadge House.
Office hours—11 a. m. to 3 p. m. jan5

THE
Geo. W. Scott Manufacturing Co
are distributing FREE, at the Exposition, packages of the TRUITT COTTON SEED.
On each package is printed the following:
PRESENTED BY
GEO. W. SCOTT MANUFACTURING CO.
MANUFACTURERS OF
GOSSYPIUM - PHOSPHO.
THE GREAT
COTTON AND CORN FERTILIZER.
This package contains the celebrated Truitt Cotton Seed.
From this Seed Mr. Truitt made in 1885, by use of 720 lbs. GOSSYPIUM to acre, 7,898 lbs. lint cotton on a 5 acre patch, or 17½ bales of 450 lbs. each. In 1886, he made by use of 1,570 lbs. GOSSYPIUM [illegible]
Geo. W. Scott Manufacturing Co.
Manufacturers of GOSSYPIUM-PHOSPHO and ACID PHOSPHATE.

Salt Springs hotel
SALT SPRINGS, GA.
Open the Year Round
TERMS SEVEN ($7.00) DOLLARS PER WEEK.
[illegible]
MRS. S. L. COOKE Propr.

STATE OF GEORGIA, COUNTY OF FULTON.—To the Superior Court of said county: [illegible] ... and their associates, successors and assigns, to be incorporated under the name and style of "Noda Consolidated Marble, Iron and Talc Company." ... [illegible] ... the State of Georgia to like corporations, as by law provided.
J. JORDAN, Petitioners Attorney.
Filed in office October 14, 1887.
C. H. STRONG, C. S. C.
A true and correct copy, as appears of record in this office. C. H. STRONG, C. S. C.

ORDINANCE.

Section 1. Be it ordained by the mayor and general council ... that it shall be unlawful for any person ... to run off a moving train at Piedmont park. ... [illegible]
Passed October 17th, 1887.
J. H. GOLDSMITH, City Clerk.

PICKPOCKETS CAUGHT.

Seven Men, Believed to be Crooks, Under Arrest.

THE POLICE ARE HARD AT WORK.

John Cannon and Others of His Gang Nabbed by the Officers—Circumstances of the Arrest.

Seven of the most daring and successful crooks who ever picked a pocket or played a shrewd confidence game are occupying cells in the city prison, and are surrounded by evidence enough to give them each a good term.

They are John Cannon, Red Knaulen, Mike Nelson, F. Putnam, T. L. Vanoe, T. Horton and James Doyle.

On the day the exposition opened Chief of Police Connolly was reliably informed that a gang of crooks under John Cannon's leadership was in the city. He was given accurate descriptions of the entire gang and instructed Detectives Buchanan and Simpson to look into the matter. At first the detectives failed to ascertain anything of any importance, but on Monday, when the crowds began to increase, they dropped upon a quartette of suspicious characters and shadowed their layout. That night they ascertained enough to satisfy themselves, but decided not to make a pull. Yesterday morning, however, they decided to gather them in, and when they reached police headquarters the prisoners gave their names as F. Putnam, T. L. Vance, T. Horton and James Doyle. Small sums of money were found in their possession, together with some papers. The papers were of a suspicious character, and convinced the detectives that they had made no mistake. A careful study of the books and papers satisfied the detectives that they had arrested four members of the Cannon gang.

Later in the day Detective Buchanan was at the race track and discovered a man answering the description of Cannon. Approaching the man, the detective said:

"Hello, Cannon. Where did you come from?"

"What do you mean, sir?" answered the fellow, very indignantly.

"Oh, come off, Cannon; that won't do," said the detective.

"But my name is not Cannon."

"But it is."

Just at this instant Detective Simpson saw the man draw a money book from his pocket and throw it away. He grabbed the book and at the same time the man. Seeing that the officers had him foul, the man remarked:

"Well, gentlemen, what do you want me for this time?"

"Lots," was the answer.

"Well, all I want is a white man's showing."

When searched at the city prison, Cannon gave a White county, Tenn., bond, a gold watch, a diamond pin and some money. In the book was a card bearing the name of Miss Effie Fletcher. A memoranda book taken from Cannon's pocket gave the names of the gang and the places they had worked, together with the money made.

Soon after bringing Cannon to the city, the detectives were at the National depot and detected two men working the crowd. They succeeded in arresting both, and at police headquarters secured their names as Knowlen and Nelson. Nelson had only a few dollars, while $122 were found on Knowlen, a portion of which was sewed in his vest.

Dyspepsia seldom causes death, but permits its victim to live on in misery. Hood's Sarsaparilla cures dyspepsia and all stomach disorders. It also cures sick headache and dizziness.

A Pair of Kids at the Opera House Last Night—Their Reception.

The largest crowd that has yet assembled at DeGive's opera house greeted Mr. Ezra Kendall last night in his second performance of "A Pair of Kids." The large audience was kept in an uproar of laughter from the time the curtain rose until the fall, at the close of the last act. The performance was very fine and the audience was finer.

As a comedian Mr. Kendal is certainly unequaled, he never fails to please, his main object is something that very few actors ever try to accomplish and that is originality. His support was also good, much better than the majority of companies.

This evening at the matinee "A Pair of Kids" will be repeated, and at the night performance also. The doors tonight will open promptly at 6 o'clock, and curtains will rise at 7 o'clock in order to finish the play at 9:20 so the audience may witness the torch light procession which will commence about that time.

"OUR PRESIDENT"

Has arrived and paraded. Those spectacles purchased at "The Place" for a grand view have proved to be the finest and best lenses in the market. Those having purchased are now bringing their friends, as they can be fitted and purchased at one-half the price charged elsewhere. Don't forget the number, 10 Marietta street.

The grandest spectacle ever seen in America. The great sham battle at Piedmont Park today. Begins at 12 o'clock and lasts until 2. Go out early and avoid the rush.

Marietta and North Georgia Railroad Exhibit.

Magnetic iron of purest quality. Bessimer ores of iron and manganese from thirty or forty different mines, extending a distance of eighty miles, with three reputations of the formation in Cherokee county, N. C. Which have been explored in one section and found to consist of four parallel veins of gothite and other brown ores of great purity, and varying in width from eight to twenty feet. And in places showing an outcrop of one hundred which are accompanied by manganese in close proximity. Also the finest of marble running close to them showing every variety of color, as is shown by the exhibits of the [illegible] marble and talc in the main building. The exhibit of marbles of the Georgia Marble company, from Pickens county. Also the exhibits of the American Marble company, all of which draw their supplies from the line of this road and which make a belt of marbles, iron, and associated minerals, 120 miles in length. Also about forty gold mines which are many of them worked and others waiting the touch of the magic hand of capital to show their immense wealth as has been shown in a few which are now open and being worked to advantage and profit, as shown by the rich ores and nuggets furnished from them. Timbers of the finest hard wood and pine in heavy bodies, at low prices, which, however, are increasing in value very rapidly. The agricultural products, have iron ores from forty different mines. Marbles extend from about 120 miles. Samples of gold ores, from thirty-six mines. Twenty to thirty samples of timbers, corn, etc. Clover six feet high, This is one of the finest exhibits.

"I Recommend to All Suffering Women."

So writes a lady from Texas, of preparatory treatment for prospective mothers by Dr. Stainback Wilson. Address him, Atlanta, Ga., for particulars, or call at office 410 Whitehall.

Hurry and get your torches for the procession. They are now ready. Cor. Broad and Mitchell streets, and 90 Whitehall. Hoyt & Thorn.

Dr. Price has made the Nashville College for Young Ladies, Nashville, Tenn., the greatest success of the south. He has been compelled to lease the Broad Street Amusement hall, the largest in the city, for the accommodation of his patronage. Address Rev. George W. F. Price, D. D., president.

Flags! Flags!

At half price, at John M. Miller's, 31 Marrieta street. tf

PERSONAL.

Mr. R. L. Candler, a successful young tobacco manufacturer of Winston, N. C., is at the Kimball.

Miss Clara E. Oglesby, late of Cincinnati, one of the most charming disciples of Euterpe, and the teacher of the art divine at Lucy Cobb institute, Athens, is attending the exposition and is the guest of the Kimball.

Miss Mirven Callaway and Master Walter, of Americus, are stopping at the Kimball.

Mrs. Helen Raney, Mrs. Dwight C. Gurley, nee Nellie Raney, and Master W. G. D. Tonge, of Bainbridge, sister, niece and nephew of Colonel R. H. Tonge, are his guests at 57 Wheat street. They will return home the last of the week, favorably impressed with their visit.

Dr. R. H. McCamy, prominent amongst the leading physicians of Philadelphia, is visiting his relatives, Mr. and Mrs. Charles C. Thorn, 358 Whitehall street.

Miss Susie Bate, only daughter of Tennessee's senator-elect, arrived from Nashville yesterday morning, in company with Miss Marshall, chaperoned by Miss Marshall's brother.

Matthews—Sindall.

At the residence of the bride's parents, 304 Peachtree street, Miss Cora Laws, daughter of Mr. and Mrs. Charles A. Sindall, was married, last evening, to Mr. Henry W. Matthews, of Baltimore, Md. Mr. and Mrs. Matthews will make Baltimore their home.

The grandest spectacle ever seen in America. The great sham battle at Piedmont Park today. Begins at 12 o'clock and lasts until 2. Go out early and avoid the rush.

Closing Out at Cost.

Our stock of flags. John M. Miller, 31 Marietta street. tf

10,000 Umbrellas in Silk, Alpaca and Gingham, just opened at very low prices at John Keely's.

Ladies', Gents' and Children's India Rubber Waterproof Garments by the thousand, at lowest possible prices, at John Keely's.

Mr. H. W. Barnitz.

This young artist has just moved from Philadelphia to this city and has decided to locate here. He is an artist of much promise, and has the indorsement of Horace Bradly and several leading artists of New York and Boston. His studio will be with Mr. Bradly in the Chamberlin & Johnsons building. We gladly welcome Mr. Barnitz to our city, and trust that he may meet with that encouragement that will induce him to finally adopt Atlanta as his home.

A DRIVING BUSINESS.

To our old friends and visitors we are pround to say that our business is fairly humming both in the wholesale and retail department. This must simply be because our store fairly bristles with bargains in every department. Our jewelry department is specially teeming with good things. We carry a magnificent stock. One must see it to appreciate its true value. Everbody welcome at "The Place," 10 Marietta street.

You Can Buy

flags at half price from John M. Miller, 31 Marietta street. tf

---

Two of Fortune's Favorites Happy.

Mrs. Henry Helfrich, at 64 Shipley street, San Francisco, said: "Yes, indeed, it is true, my husband won $2,000 in The Louisiana State Lottery drawing of the 29th ult., and we are both very glad of it. My husband has bought a nice little property on Turk street, where we intend to live in a short time." He is foreman confectioner of Messrs. Scroth & Westerfeld. He comfirmed his wife's statement. He had never expected such a stroke of good luck as this. After considerable difficulty in finding William Dowling, a workman in the employ of the Oakland Gas Company, he said: "Yes, when the list was published I looked for my ticket and found it crumpled up into a ball in one corner of my vest pocket. I unrolled it and compared it with the list, when, for a moment, I thought I must be drunk or crazy, but when I looked again I found that I was right and my number had got me $2,000." He is said by his employers and fellow-workmen to be an honest, hard-working man, and all seem to rejoice at his good fortune.—San Francisco, California Call, September 9.

Pond's Extract, the only true remedy for Blind and Bleeding Piles, and Hemorrhages of all kinds. Try it once and you will always us it.

FITS: All fits stopped free by Dr. Kline's Great Nerve Restorer. No Fits after fisr day's use. Marvelous cures. Treatise and $2 trial bottle free to Fit cases. Send to Dr. Kline, 931 Arch street, Philadelphia, Pa.

DON'T LOOK

At the beautiful show windows at "The Place," 10 Marietta street. There is danger. You might be tempted to go in, and if you did you would find tht best bargains in crockery, glassware, cutlery, stationery, novelties, tags, dolls, etc., in the city. Be careful. Everybody is not used to such grand bargains in first-class new goods as offered at "The Place," the greatest bargain house in the south.

Monday Morning

I will commence closing out my entire stock of flags at cost. John M. Miller, 31 Marietta street. t

---

The grandest speetacle ever seen in America. The great sham battle at Piedmont Park today. Begins at 12 o'clock and lasts until 2. Go out early and avoid the rush.

Best Pair of Shetlands

IN GEORGIA FOR SALE.

Mare bought of Campbell Brown, Tennessee. Stallion bred at Belle Meade. Thoroughly broken, single or double harness and under saddle. Bays with black points. A beautiful colt one month old.
Apply to A. F. HOLT,
oct 19 5p 17½ Peachtree street Atlanta, Ga.

Electric Belt Free

To introduce it and obtain agents we will for the next sixty days give away, free of charge, in each county in the U. S. a limited number of our German Electro Galvanic Suspensory Belts, Price $5; a positive and unfailing cure for Nervous Debility, Varicocele, Emissions, Impotency, &c. $500.00 Reward paid if every Belt we manufacture does not generate a genuine electric current. Address at once ELECTRIC BELT AGENCY, P. O. Box 178, Brooklyn, N. Y.

JAMES PYLE'S
PEARLINE
THE BEST COMPOUND
EVER INVENTED FOR
WASHING AND CLEANING
IN HARD OR SOFT, HOT OR COLD WATER
Without Harm to FABRIC or HANDS.
SAVES TIME, LABOR and SOAP amazingly, and of great value to housekeepers. Sold by all Grocers, but see that vile COUNTERFEITS are not urged upon you. PEARLINE is the ONLY SAFE ARTICLE, and ALWAYS bears the above symbol and name of
JAMES PYLE, New York.

The Latch String Hangs Out!

The gourd is at the spring and a true Georgia welcome, including 'possums, potatoes and persimmons, is extended to all who visit the

Sumter County Exhibit

In Mechanical and Agricultural Hall, on center aisle, near the eastern end. Come and see how

Beautiful and Tasty

Our home products can be arranged, and how great is the variety of those products. You will never know how great a state Georgia is unless you visit this exhibit.

W. L. GLESSNER,
Manager.

GO SEE THE ONLY

RAILROAD

Palace Photograph Car

Ever built, now at the

Exposition Grounds.

—A Fine Display of—

Artistic Photographs!

ON EXHIBITION.

We make First-Class Cabinet-Size PHOTOGRAPHS

At $4.00 per Doz.

All work guaranteed satisfactory to our customers.

REED & WALLACE.

GEORGIA, FULTON COUNTY—COURT OF ORdinary, Chambers, October 7, 1887.—The appraisers appointed upon application of W. P. Johnson, next friend of the children of Daniel P. Patterson, for a twelve months' support for said minor children, having filed their return, all persons concerned are hereby cited to show cause, if any they have, at the next November term of this court, why said application should not be granted.
W. L. CALHOUN, Ordinary.
Oct 8, 15, 22, 29, nov 5.

GEORGIA, FULTON COUNTY—ORDINARY'S office, October 7, 1887.—John C. Kimball has applied for letters of administration on the estate of Ellen C. Kimball, deceased. This is, therefore, to notify all concerned to file their objections, if any they have, on or before the first Monday in November next, else letters will then be granted said applicant, as applied for. W. L. CALHOUN, Ordinary.
Oct 8, 15, 22, 29, nov 5.

GEORGIA, FULTON COUNTY.—ORDINARY'S Office, September 2nd, 1887.—McCalline Dawson, administrator of Margaret A. Dawson, represents that he has fully discharged the duties of his said trust, and prays for letters of dismission. This is, therefore, to notify all persons concerned to show cause if any they can, on or before the first Monday in December next, why said administrator should not be discharged from said trust.
W. L. CALHOUN, Ordinary.
1aw3mos

GEORGIA, FULTON COUNTY.—ORDINARY'S office; August 5th, 1887. Anna J. Herndon administratrix of Edward A. Herndon, represents that she has fully discharged the duties of her said trust, and prays for letters of dismission. This is, therefore, to notify all persons concerned to show cause, if any they can, on or before the first Monday in November next, why said administratrix should not be discharged from said administration. W. L. CALHOUN, Ordinary.

GEORGIA, FULTON COUNTY—ORDINARY'S office, October 7, 1887.—J. P. Bowie has applied for letters of administration on the estate of Wesley Bowie, deceased. This is, therefore, to notify all concerned to file their objections, if any they have, on or before the first Monday in November next, else letters will then be granted said applicant as applied for. W. L. CALHOUN, Ordinary.
oct8,15,22,29 nov5

GEORGIA, FULTON COUNTY—ORDINARY'S office, October 7, 1887.—Ben J. Taliaferro has applied for letters of administration on the estate of Valentine H. Taliaferro, deceased. This is, therefore, to notify all concerned to file their objections, if any they have, on or before the first Monday in November next, else letters will then be granted said applicant as applied for. W. L. CALHOUN, Ordinary.
oct8 15,22,29 nov5

GEORGIA, FULTON COUNTY—ORDINARY'S Office, October 7, 1887.—Robert J. Lowry, administrator of Laban F. Smith, has applied for leave to sell the land of said deceased. This is, therefore, to notify all concerned to file their objections, if any they have, on or before the first Monday in November next, else leave will be granted said applicant, as applied for W. L. CALHOUN, Ordinary.
Oct. 8, 15, 22, 29, Nov. 5.

GEORGIA, FULTON COUNTY—COURT OF ORdinary, chambers, October 7, 1887.—The appraisers appointed upon application of Sarah A. Hardeman, widow of Thos. W. Hardeman, for a twelve months' support for herself and minor children, having filed their return, all persons concerned are hereby cited to show cause, if any they have, at the next November term of this court, why said application should not be granted.
W. L. CALHOUN, Ordinary.
Oct 8, 15, 22, 29, nov 5.

GENTS' FURNISHING GOODS.

FETZER & PHARR,

The Fashionable Clothiers,

FURNISHERS AND HATTERS,

12 WHITEHALL ST.,

Atlanta, Ga,

"AGENTS ATTENTION!" The above Needle Case contains 145 mixed large eyed needles which retail in stores at prices mentioned below:

5 papers, 25 needles in each, at 8 cents, 40cts.	2 Wool Darners .... 2cts.	1 Motto Needle .... 1c.
2 Steel Bodkins .... 2cts.	2 Yarn Darners .... 2cts.	
3 Long Cotton Darners .... 3cts.	3 Button Needles .... 3cts.	Total Store Price .... 60cts.
2 Short Cotton Darners .... 2cts.	2 Carpet Needles .... 2cts.	You sell them for .... 25cts.
2 Extra Fine Cotton Darners .... 2cts.	1 Worsted Needle .... 1c.	

The above cut shows only one quarter the size of the needle case when open; when closed it has on outside covers a handsome lithograph picture on each side, which have been got up with great care and considerable expense. It is an elegant piece of lithographic work in many colors, and cannot fail to take the lead over other needle packages. Its appearance is very attractive and agents who have had one lot say it is the best selling article they have ever handled, and are sending in their orders for more. Send for sample dozen and see how quick they sell. We guarantee this package to be superior in every way to any now offered by any house in the United States. PRICES: Per dozen packages, by mail $1.75 Per 100 packages, by express, $12.50 Sample by mail, 25 cents. Send money by Registered Letter, Postal note or Post Office Order. Stamps taken Send all your orders to the World M'f'g Co., 122 Nassau Street, N. Y.

SPECIAL.—WE WILL SEND A COMPLETE SAMPLE PACKAGE FOR EXAMINATION FOR ONLY TEN CENTS IF YOU ORDER BEFORE JANUARY 1st, and mention The Atlanta Constitution.

$200.00 IN GOLD GIVEN AWAY!

This Golden Offer is made solely to introduce our beautiful line of Imported Christmas, New Year, Sunday School and Reward Cards, New Scrap Pictures and other elegant goods and novelties, and it is expected that all who take advantage of this offer will use their best endeavors to secure orders for us in their town. READ THIS OFFER: To anyone sending us before Jan. 1, the correct number of letters contained in the longest verse in the Bible, the first will receive $50.00 IN GOLD; the second will receive $30.00 IN GOLD; the third, $20.00 IN GOLD, and each of the next 100, if there be so many correct answers, will receive a $1.00 GOLD PIECE. This offer is worth considering. With your answer send 15 two-cent stamps (30c.), for cost, postage, packing, &c., for which we will send you an elegant Christmas Package containing several large and handsome imported Christmas, New Year, Sunday School and Reward Cards, &c., also Agent's Sample Book containing the newest designs in Visiting Cards, a gilt-bound Autograph Album with a new assortment of quotations for same, a large assortment of Imported Scrap Pictures, and other useful and ornamental articles. This package would cost at retail more than double this price. We guarantee satisfaction or cheerfully refund the money. Our chief object is to get these goods into your hands and we believe we shall secure your patronage. Address American Importing Co., West Haven, Conn.

FIRE! BURGLARS! THIEVES!
YOU MAY BURN OUT TO-NIGHT. YOU MAY BE ROBBED TO-MORROW.
BUY A VICTOR SAFE AT ONCE. The Cheapest and Best Insurance in the World.
Warranted fire-proof; burglar-proof combination locks. LOOK OUT FOR SHARKS AND INFRINGEMENTS. Buy no safes that bear no patent dates. The Victor is patented Dec. 29, 1885, June 7, 1887, Oct. 11, 1887. Farmer's Safe, 19x12x13, $24; Household Safe, 22x15x16, $30; Dealer's and Office Safe, 28x18x18, $40; Postal Service and Business Safe, 32x22x22, $60. Sold on 1,2,3,4,5,6,7,8, and 9 months' time. Agents wanted everywhere. No charge for territory. We take all risks. No competition. We monopolize a field unsupplied by other companies. Each agency worth from $1,000 to $5,000 per year. Send at once for catalogues and full information. Mention this paper.
THE VICTOR SAFE & LOCK CO., CINCINNATI, O.

THOROUGH BUSINESS EDUCATION.
Bryant and Stratton.
The Louisville
---BUSINESS COLLEGE,---
CORNER THIRD AND JEFFERSON STREETS, LOUSVILLE, KY.
Entrance, No. 406 Third Street.
Book-keeping, Banking, Penmanship, Short-hand, Telegraphy
Also instructions by mail. For Catalogue address College as above.
Name this paper. Aug 30 wky 3m

TOWER'S FISH BRAND
None genuine unless stamped with the above TRADE MARK.
SLICKER Is The Best Waterproof Coat Ever Made.
Don't waste your money on a gum or rubber coat. The FISH BRAND SLICKER is absolutely water and wind proof, and will keep you dry in the hardest storm. Ask for the "FISH BRAND" SLICKER and take no other. If your storekeeper does not have the "FISH BRAND", send for descriptive catalogue to A. J. TOWER, 20 Simmons St., Boston, Mass.

ELKHART CARRIAGE & HARNESS MFG. CO
No. 1 Farm Harness $23.50

Every Buggy sold by agents has several dollars added to the manufacturer's price. We are manufacturers, and have no Agents. For thirteen years have dealt with the consumer. We ship anywhere, with privilege of examining before buying. We pay freight charges both ways if not satisfactory. Warrant everything for 2 years. One price only. Platform, Combination and 3-Spring Wagons $55, same as others sell at $80. Top Buggies $75, fine as some sell at $115. Phaetons $110, same as sold at $150. Road Carts $20. Our Harness are all No. 1 Oak Leather. Single $10 to $20. [illegible] Illustrated Catalogue free. Address

Platform Wagon $55.00

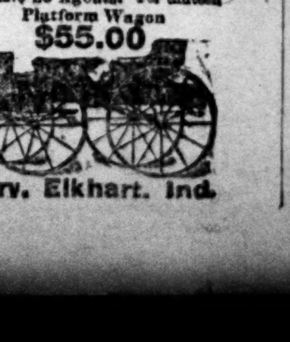

A. B. PRATT, Secretary, Elkhart, Ind.

POISON IN THE ASHES.

What the Mt. Lebanon Shakers Found—Incident in the History of a Quiet Community.

The Mount Lebanon (New York) Shakers are a quiet community, secluded from the fret and worry of the outside world. They are widely known, however, for their strict honor and probity in business.

The Shakers believe that nature has a remedy for every disease. A few have been found—the rest are as yet unknown. Many were discovered by accident. Others came to light as the result of patient experiment and research.

Nervous Dyspepsia is a comparatively new disease, growing out of the conditions of modern life. It is a joint affection of the digestive organs and of the nervous system. These two were formerly treated as separate ailments, and it was left far the clear-sighted Shakers to prove that the basis of this terrible and often fatal complication lies chiefly in the disordered and depraved functions of digestion and nutrition. They reasoned thus: "If we can induce the stomach to do its work, and stimulate the excretive organs to drive out of the body the poisonous waste matters which remain after the life-giving elements of the food have been absorbed, we shall have conquered Nervous Dyspepsia and Nervous Exhaustion." And they were right. Knowing the infallible power of Shaker Extract (Seigel's Syrup) in less complicated though similar diseases, they resolved to test it fully in this. To leave no ground for doubt they prescribed the remedy in hundreds of cases which had been pronounced incurable—with perfect success in every instance where their directions as to living and diet were scrupulously followed. Nervous Dyspepsia and Exhaustion is a peculiarly American disease. To a greater or less extent half the people of this country suffer from it—both sexes and all ages. In no country in the world are there so many insane asylums filled to overflowing, all resulting from this alarming disease. Its leading symptoms are these: Frequent or continual headache; a dull pain at the base of the brain; bad breath; nauseous erustications; the rising of sour and pungent fluids to the throat; a sense of oppression and faintness at the pit of the stomach; flatulence; wakefulness and loss of sleep; disgust with food even when weak from the need of it; sticky or slimy matter on the teeth or in the mouth, especially on rising in the morning; furred and coated tongue; dull eyes; cold hands and feet; constipation; dry or rough skin; inability to fix the mind on any labor calling for continuous attention; and oppressive and sad forebodings and fears.

All this terrible group Shaker Extract (Seigel's Syrup) removes by its positive, powerful, direct yet painless and gentle action upon the functions of digestion and assimilation. Those elements of the food that build up and strengthen the system are sent upon their mission, while all waste matters (the ashes of life's fire) which unremoved, poison and kill, are expelled from the body through the bowels, kidneys and skin. The weak and prostrated nerves are quieted, toned and fed by the purified blood. As the result, health, with its enjoyments, blessings and power, returns to the sufferer who had, perhaps, abandoned all hope of ever seeing another well day.

mar15—top col n r m nol

Tutt's Pills
stimulates the torpid liver, strengthens the digestive organs, regulates the bowels, and are unequaled as an
ANTI-BILIOUS MEDICINE.
In malarial districts their virtues are widely recognized, as they possess peculiar properties in freeing the system from that poison. Elegantly sugar coated. Dose small. Price, 25cts.
Sold Everywhere.
Office, 44 Murray St., New York.

REAL ESTATE SALE.

[Colonel George W. Adair, Auctioneer.]

FIRST GREAT AUCTION SALE OF CITY LOTS IN TALLAPOOSA, GA.

Monday, Tuesday and Wednesday, October 24, 25 and 26, 1887.

The Three Days Following the Piedmont Exposition.

Tallapoosa, Ga., the city of the "Golden River," is situated in Haralson county, on the Georgia Pacific railroad, midway between the enterprising manufacturing cities Atlanta and Anniston. Its elevation is 1,200 feet above sea level, and its climate is the most perfect of any section of the United States. It is the winter climate of Rome and the summer climate of Jerusalem. The purest of water abounds in exhaustible quantity, many mineral springs have been discovered, with valuable medicinal properties, and remarkable cures are chronicled daily. Rich mines of iron, manganese, gold, silver and other minerals surround the city, and the finest marble quarry in the south. The iron ore is of the Bessemer class used extensively for steel making by the direct process, and is pronounced by all experts as the largest vein of this class of valuable ore in the southern states.

THE CITY PLAT,

Comprising 2,000 acres, has been largely surveyed and beautifully laid out in boulevards, avenues, streets, parks, lakes, etc., the landscape work to be finished by Prof. Joseph Forsythe Johnson, the talented landscape engineer of New York, the engineer of the grounds of the Piedmont exposition ground in Atlanta and many public parks.

THE GEORGIA PACIFIC RAILROAD

Already crosses the city, giving a frontage for factory sites of nearly three miles, and the survey of the Chattanooga, Rome and Columbus, now building under contract, to be completed in eleven months; and the Carrollton and Decatur extension of the Central Railroad of Georgia system run directly through the city. These roads completed the coming year give Tallapoosa direct communication with the great rivers, the gulf and the Atlantic for water transportation and superior railroad connections with all the leading manufacturing cities of the south, the lakes and great central points of the west, north and east.

TALLAPOOSA HAS EVERY ADVANTAGE

For a large manufacturing and residence city. Its elevation, 1,200 feet above sea level, insures a healthy climate and a perfect system of drainage is secured by a natural fall of from 50 to 100 feet to the mile in all directions.

It is in the heart of the richest mineral region of the south and will naturally be the central manufacturing and shipping point for mineral, agricultural and timber products within a radius of twenty-five miles. Located sixty-three miles from Atlanta, 100 miles from Birmingham, and forty miles from Anniston, with no large manufacturing city intervening, it must, as a natural consequence, rapidly grow in importance.

LESS THAN FOUR YEARS AGO

Its population was fifty-nine. Today, with no stimulus but its agricultural and timber interests (minerals not until recently thought of,) it has increased to 1,000 population, and supports three hotels, three churches, a male and female seminary, and thirty-five business houses. New residences and business blocks are rapidly being erected, and contracts given for many more, while new arrivals add to its population daily.

What the Press of Georgia Say About Tallapoosa!

FROM ATLANTA EVENING CAPITOL:

Tallapoosa is destined to be the "Denver" or "Deadwood" of the eastern part of the union. Many a mushroom town of the western plains has sprung up and developed into a metropolis without even a small fraction of the many natural advantages of this superb town, situated as it is, right here on the Atlantic slope, and within the immediate neighborhood and under the influence of some of the most progressive cities of the United States.

FROM ATLANTA CONSTITUTION:

Tallapoosa is a magic city, where it stands today with over 1,000 inhabitants, with substantial and elegant structures, with a big and growing trade, with brilliant prospects for the future. Where this young town stands, four years ago the primeval forest had not been disturbed, not one of the giant pines or oaks had been felled to build a house for man. Standing in the busy Tallapoosa of today it is almost impossible to realize this.

All around Tallapoosa have been discovered such mineral deposits and such rare facilities for their development as to make it a certainty that Tallapoosa must become a great manufacturing center in the near future.

FROM ATLANTA EVENING JOURNAL:

Since the discovery of iron ore at Tallapoosa, people have brought samples into the agricultural department at the capitol here in such quantity and variety that Professor McCutchen is amazed at the mineral wealth of that region. With the great variety and abundance of minerals around it, its commanding geographical position, its fine climate and charming scences, Tallapoosa's future will not disappoint those who go there for investment of residence.

FROM AUGUSTA CHRONICLE:

They have a climate unsurpassed. Springs of pure water gush out from every hillside, more than 1,200 feet above sea level; good railroad facilities, which, in the near future, will greatly increase; fertile valleys and hills on every side and beneath their feet exhaustless stores of mineral wealth. We see in these things the foundation of a great city, and we believe at no distant day Tallapoosa will be one of the most important points on the map of Georgia.

FROM MACON TELEGRAPH:

The basis upon which the future of Tallapoosa rests is its vast mineral wealth by which it is surrounded. It is directly in the great mineral range extending in this state, along the counties of Fannin, Gilmer, Pickens, Lumpkin, Haralson, Carroll, and ending in the rich gold fields of Arbacoochee in Alabama.

If the iron ores, on further development and analysis, still prove to be Bessemer, then this company is one of the richest mining companies in the world. If they do not they are still possessors of a mining property, rightly developed, worth millions.

TERMS OF SALE:

One-fourth cash; balance in one, two and three years, with interest at 8 per cent. Liberal reductions made on last payment to those who will build a house costing $500 on lot withing twelve months.

WHAT OTHERS HAVE DONE.

Sheffield, Ala., sold $300,000 worth of city lots in a cotton field, three years ago, in three days. These same lots are worth $1,000,000 now. Birmingham, Ala., sold $500,050 worth in two days. They are worth $5,000,000 now. Anniston, Ala., sold $200,000 worth in one day. They are worth $2,000,000 now. Decatur, Florence, Bessemer, Chattanooga, Telladega, and many others, followed in the wake, and not one single instance has been known, where property bought at or before the first auction sale in any of these new towns or cities of this rich mineral belt, in which Tallapoosa is located, has ever decreased in value afterward. It has invariably increased, and tremendously, in value. Beginning where the "boom" begins, you are on the "ground floor." Only those who "wait a year or two to see how it will turn out," are disappointed.

SPECIAL RATES ON ALL RAILROADS.

Arrangements are now being perfected for reduced rates on all railroads to those wishing to attend the sale, and new additions are being made to the hotels in town to accommodate all.

An old fashioned barbecue and other refreshments will be furnished free to all in Lithia Springs Park each day.

Come and enjoy the beautiful scenery, climate and water of the city for a day, if you don't purchase. For particulars of railroad fares and trains, see small bills. Special trains will be run on the Georgia Pacific Railway, and special Pullman cars direct from New Yok to Tallapoosa.

REMEMBER THE DATES.

Monday, Tuesday, and Wednesday, October 24th, 25th and 26th.

Send for Plat of City, Prospectus of Company, etc.,

Tallapoosa Land, Mining and Manufacturing Company,

TALLAPOOSA, GEORGIA.

NEGOTIATIONS ARE ALREADY IN PROGRESS,

And some of them completed, for the location in Tallapoosa of a $100,000 Blast Furnace; a commodious summer hotel; a large planing, lath and shingle mill; a tannery; a furniture factory; a cotton mill, and many minor industries, in addition to eight sawmills, two brick manufactories, one wood-turning shop, one shingle and lath mill, and several grist mills and cotton gins already in operation.

A RICH SYNDICATE

Has recently purchased the famous "Holland Mines," comprising 2,800 acres, two miles from town, and have many men at work erecting a plant that will employ from 100 to 250 men in gold mining.

The Mobile syndicate, the Cincinnati syndicate, the Birmingham syndicate, the Chicago syndicate and the East Alabama Gold Mining and Dredging company have also made extensive purchases in mineral lands adjacent to the city.

Real Estate in the City Has Advanced 300 Per Cent

In value in the last ninety days and residence and building sites are selling rapidly, private sales of city lots during the last month aggregating $50,000. Lots that sold for $300 thirty days ago are held at $500 and $800 now. Capitalists, investors and settlers are arriving by every train, and hundreds of building and business sites are being taken at private sale.

Stock Now Selling at $2.50 Per Share.

The Tallapoosa Land, Mining and Manufacturing company is regularly incorporated with capital stock of $2,000,000. 400,000 shares of $5 each fully paid and cannot be increased or assessed. This stock was first offered August 1st 1887 at $1 per share and 15,000 shares were taken immediately. The price was then advanced to $1.25 per share and 25,000 shares were taken in ten days. It is now selling rapidly at $2.50 per share, with only 25,000 shares offered and that for improvement of the company's real estate only. It will go to par immediately after the auction sale. This fact evidences the faith capitalists have in the future of Tallapoosa.

SELECT YOUR LOTS NOW.

Lots 50x150 feet are now selling on the best streets and avenues at from $300 to $500, according to location, and will be sold at these prices prior to the auction sale. It is an absolute certainly that they will bring much larger prices at the sale. Hundreds of letters are received from people in every section of the United States, notifying us that they will be here at the sale to purchase. If you wish to avoid the crowd and made choice selections, don't fail to come or send to us prior to the sale and select your lot.

THE PATENT

WIRE GAUZE OVEN DOOR

IS THE LATEST IMPROVEMENT ON THE

CHARTER OAK STOVES

It produces Practical Results in Baking and Roasting never before attained in any Cooking Apparatus, and will

Revolutionize the Present Methods of Cooking

ITS THEORY

Is, that all Food Baked or Roasted, should be cooked in fresh air freely admitted to the oven. This is done by discarding the close oven door heretofore used, and substituting for it a door containing a sheet of Wire Gauze nearly as large as the door itself.

Through this Gauze Door the air freely circulates, facilitating the process of cooking, and producing food that is unequalled in flavor and nutrition, and actually cooked with less consumption of fuel than in an oven with a closed door.

It makes an enormous saving in the weight of meat.

It also produces larger Loaves of Bread, requires less attention from the cook, and promotes the health of the family by the SUPERIOR QUALITY OF THE FOOD COOKED IN IT.

OPINION OF AN EXPERT.

MRS. MARY B. WELCH, Teacher Domestic Economy, Iowa State University, says: "My deliberate judgment is that the oven of the Range, as compared with others, is not only more equally heated in every part—front as well as rear—but as a result of its superior ventilation the food placed therein is better cooked, while retaining a sweeter flavor, and a larger proportion of its best juices. I find, also, that the consumption of fuel in this Range is much less than any other for same work."

SEND FOR ILLUSTRATED CIRCULARS AND PRICE LIST

EXCELSIOR MANF'G CO., ST. LOUIS.

FOR SALE by A. P. STEWART & CO., 69 Whitehall street, Atlanta, Ga.

Jan 15—tues thur sat wky 2

West End Marshal's Sales.

WILL BE SOLD BEFORE THE COURTHOUSE door in Fulton county, Ga., on first Tuesday in November, 1887, within the legal hours of sale, the following property, levied on by the Town Marshal to satisfy fi. fas. issued by order of Mayor and Council of the town of West End, Ga., for town tax for the year 1887:

Also at the same time and place, town lot in ward —, land lot 107, originally Henry, now Fulton county, Georgia, containing 60x200 feet, more or less, on Ashby street, No. —; the said being improved property in the town of West End, Georgia, adjoining Tye and Hipps; levied on as the property of Mrs. Hattie L. Rodgers, to satisfy a tax fi fa in favor of the town of West End against said Mrs. Hattie L. Rodgers for city taxes for the year 1887.

Also at the same time and place, town lot in ward —, land lot 107, originally Henry, now Fulton county, Georgia, containing 60x200 feet, more or less, on Lee street, No. —, the said being vacant property in the town of West End, Georgia, adjoining Wilson and Alley; levied on as the property of Mrs. Nettie Frith, to satisfy a tax fi fa in favor of the town of West End against said Mrs. Nettie Frith for town taxes for the year 1887.

Also at the same time and place, town lot in ward —, land lot 117, originally Henry, now Fulton county, Georgia, containing 50x200 feet, more or less, on Gordon and Ashby streets, the said being vacant property in the town of West End, Georgia, adjoining Mathews; levied on as the property of A. B. Mathews, trustee, to satisfy a tax fi fa in favor of the town of West End, against said A. B. Mathews, trustee, for town taxes for the year 1887.

Also at the same time and place, town lot, land lot 118, originally Henry, now Fulton county, Georgia, containing 53x177 feet, more or less, on Pine street; the said being vacant property in the town of West End, Georgia adjoining Johnson and Carter: levied on as the property of W. A. Mathews to satisfy a tax fi fa in favor of the town of West End against the said W. A. Mathews for town taxes for the yeas 1887.

H. L. HUNTER, Town Marshal

ROSE POLYTECHNIC INSTITUTE,

TERRE HAUTE, IND. | A School of Engineering. Well endowed, well equipped departments of Mechanical and Civil Engineering, Electricity, Chemistry and Drawing. Extensive Shops and Laboratories. For Catalogue, address T. C. MENDENHALL, Pres

DR. RICE,

For 15 years at 37 Court Place, now at

322 Market Street, Louisville, Ky

Bet. Third and Fourth,

A regularly educated and legally qualified physician and the most successful, as his practice will prove.

Cures all forms of PRIVATE, CHRONIC and SEXUAL DISEASES.

Spermatorrhea and Impotency, as the result of self-abuse in youth, sexual excesses in mature years, or other causes, and producing some of the following effects: Nervousness, Seminal Emissions, (night emissions by dreams), Dimness of Sight, Defective Memory, Physical Decay, Pimples on Face, Aversion to Society of Females, Confusion of Ideas, Loss of Sexual Power, &c., rendering marriage improper or unhappy, are thoroughly and permanently cured. SYPHILIS positively cured and entirely eradicated from the system; Gonorrhea, GLEET, Stricture, Orchitis, Hernia, (or Rupture), Piles and other private diseases quickly cured.

It is self-evident that a physician who pays special attention to a certain class of diseases, and treating thousands annually, acquires great skill. Physicians knowing this fact often recommend persons to my care. When it is inconvenient to visit the city for treatment, medicines can be sent privately and safely by mail or express anywhere.

Cures Guaranteed in all Cases undertaken.

Consultations personally or by letter free and invited. Charges reasonable and correspondence strictly confidential.

PRIVATE COUNSELOR

Of 200 pages, sent to any address, securely sealed, for thirty (30) cents. Should be read by all. Address as above. Office hours from 8 A. M. to 9 P. M. Sundays, 2 to 4 P. M.

CHEAP REAL ESTATE.

West & Goldsmith.

$400—Lot 60x100, Bush, near horse cars.
$400 to $1,000—Lots, each, near Air-Line.
$500—Two 2 r h, near Baker and Calhoun.
$500 to $1,500—Each, lots on Boulevard.
$650—Lot on Formwalt, 50x160, near Richardson.
$500—Per acre, beautiful oaks, Marietta st.
$900—2 r h, Chattahoochee st., 66x100.
$1,100—6 r h, 54x135, Tumlin st.
$1,350—Lot, Hood near Rawson, 52x120.
$1,400—8 acres, near exposition cotton mills.
$1,500—12 acres, nice oak grove, 1¼ miles from city.
$1,500—5 r h, Filmore, 53x150, near Air-Line depot.
$1,600—6 r h, Hunter, elevated and most convenient.
$1,700—6 r h, Hood, 50x150, near Whitehall.
$1,700—6 r h, Crumley, 50x160, near Washington.
$1,800—5 r h, Hunter, 50x200, new place.
$1,900—6 r h, near Atlanta cotton mills.
$1,900—6 r h, 55x200, Richardson, near horse cars.
$2,000—Nice house and large lot, Edgewood.
$2,000—5 r h, new, Alexander st., near Peachtree.
$2,000—Rolling mill office, 100 feet front, Marietta.
$2,100—26 acres, near Belt and W. & A. R. R.
$2,350—6 r h, Williams, large lot, installments.
$2,400—32 acres, near Edgewood and Ga. R. R.
$2,500—6 r h, Orange st, good lot, gas and water.
$2,500—8 r h, 5 acres, on Peachtree road.
$2,500—6 r h, on nice large lot, Decatur st.
$2,500—6 r h, Crew street, 50x200.
$2,500—6 r h, Williams, 120 feet front.
$2,700—6 r h, new, 4 acres, Decatur, near depot.
$2,700—18 acres, beautiful grove, 1 miles from city.
$2,700—2 houses near Tenn. passenger depot.
$3,000—40x160 to alley, West Peachtree, near Hill statue.
$3,000—8 r h, Decatur st., large lot.
$3,000—7 r h, Crew, large lot, nice place.
$3,000—210 feet on W. & A., joining new furniture works.
$3,000—4 r h, Mangum, big lot, corner Markham.
$3,000—8 r h, Church, 70 feet front.
$3,000—4 r h, nice lot, Mangum, corner Chapel.
$3,000—464 feet on R. & D. R. R., next their shops.
$3,000—7 r h, Ira, large lot, near school.
$3,250—Most desirable vacant central lot in city.
$3,300—7 r h, Crew st., good lot, near school.
$3,500—7 r h, Ivy st., 60x130, near Ellis.
$3,500—7 r h, W. Peachtree, near Hoke Smith.
$3,750—8 r h, Ivy, near Peachtree, facing east.
$3,750—6 r h, Richardson, corner lot, 60x200.
$3,750—Beautiful lot, W. Peachtree, 100x207.
$4,000—7 r h, nice place, near depot, Decatur.
$4,000—7 r h, Forest avenue, lot 65x125, to alley.
$4,500—6 r h, Whitehall, new place, 50x200.
$4,500—9 r h, Simpson, 100 feet front, near Hill statue.
$5,500—8 r h, Whitehall, back to Forsyth, near in.
$5,750—8 r h, Pryor, large lot, near in.
$6,000—Beautiful grove, Peachtree, 280 feet front.
$7,500—Brick store, Decatur st, next square union depot.
$8,000—8 r h, Pryor, 55x140, near center city.
$10,000—10 r h, best place at Decatur, near depot.

WEST & GOLDSMITH.

TAX LEVY,

OFFICE OF COMMISSIONERS OF ROADS AND Revenues of Fulton County, August 23, 1887. It is ordered that there be collected by the Tax Collector of said county or his successor in office the following tax for county purposes for the year 1887, to-wit: Nine cents for the expenses of the chain-gang and for roads, bridges, etc.; two and one-half cents for public buildings; six cents for the expenses of the superior court; two cents for the expenses of the city court; two cents for the fees of the jailer and all other expenses of the jail; one cent for fees of the coroner and county physician; three cents for fees of officers' commissions of tax receiver and collector, and salaries of commisioners and their clerk; one and one-half cents for the support of the Alms Home and for paupers; and three cents for any other lawful charge against the county, making a total of thirty cents on one hundred dollars which is hereby levied for the year 1887.

A true extract from the minutes of said commissioners.

JOHN T. COOPER, Clerk Com. R. & R.

sept 7-d4w wed

Notice to Debtors and Creditors.

CREDITORS OF THE ESTATE OF LABAN F. Smith, deceased, will render an account of the demands to Mr. Frank A. Arnold, 69 East Alabama street, Atlanta, Ga. All persons indebted to said estate are required to make immediate payments to Mr. Arnold.

ROBERT J. LOWRY, Administrator.

September 7, 1887. sep7 d3t wed

APPLICATION FOR CHARTER.

GEORGIA, FULTON COUNTY—TO THE SUPErior Court of said county:

The petition of John C. Kimball, James A. Burns, and Edward P. Burns, shows that they have entered into an association under the name and style of THE ATLANTA LAND AND LOAN COMPANY, and by that name desire that they, their associates and successors, shall be incorporated for the term of twenty years, with the privilege of renewal according to law; that the objects of the association are pecuniary gain and profit for its members, and the particular business proposed to be carried on is to buy, hold, sell, exchange, lease and rent real estate, both as principals and agents; to put improvements upon same, to negotiate loans of money on real estate, to borrow and lend money thereon, for the association and as agents for other persons, and to secure the same by giving or taking mortgages, or deeds thereto; to make and accept transfers, assignments, and sales of such securities as may be taken or given by the association in the course of its business, and to do any and all other acts and things necessary to fully carry on the business of dealing in lands and securities on lands and a general land and loan agency. The principal office of the company is to be located in Atlanta, in said county, but said business to be conducted anywhere within said state or the United States, at the will of the company. The capital stock of the company is to be ten thousand dollars, with the privilege of increasing the same to one hundred thousand dollars. Petitioners desire to have and exercise all corporate powers necessary to the purpose of their organization consistent with the laws of Georgia and of the United States, and that they shall thereby incur such liabilities only as are now imposed by the statute in such cases provided.

Wherefore, petitioners pray that they, their associates and successors may be made a body corporate as aforesaid by order of this court.

BROYLES & JOHNSTON, Petitioners Attorneys.

Filed in office September 13th, 1887.

C. H. STRONG, C. S. C.

A true extract from the records of Fulton superior court. This September 13th, 1887.

C. H. STRONG, C. S. C.

sep14 1 a w 4 w-wed

GEORGIA PACIFIC RAILWAY

—VIA—

BIRMINGHAM, ALA.

The most perfectly constructed and splendidly equipped line between ATLANTA, GA., AND POINTS SOUTHWEST AND WEST.

DOUBLE DAILY TRAINS WITH THROUGH SLEEPING CARS

Atlanta to Akron, Meridian, Jackson, Natchez, Vicksburg and Shreveport WITHOUT CHANGE.

NEW ORLEANS PASSENGER leaving ATLANTA 9:50 p. m., CONNECTING AT MERIDIAN with MANN BOUDOIR SLEEPING CAR, and arrive in New Orleans on hour and fifty minutes quicker than any other route.

	No. 50	No. 52	No. 54
L Atlanta (Ga. Pa)	12 50 p m	10 00 p m	5 00 p m
Ar Tallapoosa "	3 47 p m	12 42 a m	8 00 a m
" Anniston "	5 31 p m	2 21 a m	
"Birmingham" "	8 20 p m	5 00 a m	
Ar Columbus "		11 30 a m	
" Artesia "		12 30 p m	
" Starkeville "		1 30 p m	
L Birmingham "	11 05 p m		
Ar Meridian "	4 00 a m		
ArNew Orleans	9 30 a m		
Ar Jackson	7 00 a m		
" Vicksburg "	10 30 a m		
" Shreveport "	8 15 p m		
" Dallas "	6 10 a m		
" Fort Worth "	7 40 a m		

THE NEW FAST LINE TO

Cairo, Ill., Jackson, Tenn., St. Louis, Mo., Memphis, Ten

No. 50, sleeping cars, Atlanta, Ga., to Shreveport. No. 52, sleeping cars, Atlanta to Birmingham. For maps, routes, rates, etc., call on or address

B. F. WYLY, JR., Gen'l Agent. A. A. VERNOY, Pass. Agent.

—Atlanta, Ga.—

THE GEORGIA MIDLAND & GULF R. R

SHORTEST, QUICKEST AND BEST ROUTE —TO— COLUMBUS, UNION SPRINGS, TROY AND EUFAULA.

Schedule in Effect October 9, 1887.

DAILY—SOUTHBOUND.	52.	50.
Leave Atlanta, Central R. R	6 50 am	2 30 pm
" McDonough, G. M. & G.	7 50 am	3 00 pm
" Griffin, "	8 30 am	4 10 pm
Arrive Woodbury, "	9 35 am	5 16 pm
" Warm Springs, "	9 58 am	5 40 pm
" Columbus, "	11 35 am	7 20 pm
Leave Columbus, M. & G.	3 15 pm	
Arrive Union Springs, "	5 30 pm	
" Troy, "	7 15 pm	
" Eufaula, "	10 12 pm	

This is the only line running through coaches between Atlanta and Columbus without change.

DAILY—NORTHBOUND.	51.	53.
Leave Eufaula	4 37 am	
" Troy, M. & G	7 40 am	
" Union Springs, "	9 20 am	
Arrive Columbus,	11 40 am	
Leave Columbus, G. M. & G	12 40 pm	8 10 am
Arrive Warm Springs, "	2 24 pm	9 55 am
" Woodbury, "	2 49 pm	10 17 am
" Griffin, "	3 55 pm	11 30 am
" McDonough, "	4 50 pm	12 15 pm
" Atlanta, Central R. R	5 40 pm	1 15 pm

Close connection made in Union depot, Atlanta, with through sleepers for Washington, New York, and the East. Also for Chattanooga, Nashville, Cincinnati and the Northwest.

C. W. CHEARS, General Passenger Agent. M. E. GRAY, Superintendent.

HEADQUARTERS PUBLIC COMFORT, PIEDMONT EXPOSITION, No. 12 W. Alabama st.

ALL PARTIES WHO ARE WILLING TO ENTERtain visitors to the Piedmont exposition (other than regular boarding houses) will please call or send names by mail, with the information of number of rooms and number of guests they will entertain, with price and location, to Amos Fox, chief department public comfort, Piedmont exposition. September 10, '87. sun-wed til oct 10

PARKER'S GINGER TONIC

The Best Cure for Coughs, Weak Lungs, Asthma, Indigestion, Inward Pains, Exhaustion. Combining the most valuable medicines with Jamaica Ginger, it exerts a curative power over disease unknown to other remedies. Weak Lungs, Rheumatism, Female Complaints, and the distressing ills of the Stomach, Liver, Kidneys and Bowels are dragging thousands to the grave who would recover their health by its timely use. It is new life and strength to the aged. 50c. at Druggists. Hiscox & Co., 163 William Street, N. Y.

Rules of the R. R. Commission

WE HAVE JUST ISSUED IN PAMPHLET FORM Circular No. 82, recently adopted by the Railroad Commission of Georgia, which comprises all the Revised Tariffs, Classification of the commission applicable to all the companies doing business in Georgia. It also contains the law establishing the Commission, as well extracts from the Code, showing shippers and patrons their rights. A revised

TABLE OF DISTANCE

of all the roads is also included. From this pamphlet, which contains

FORTY PAGES,

parties can ascertain what each road is entitled to charge for the transportation of any article of freight.

Sent Postpaid to any address upon receipt of 10 Cents. Address, THE CONSTITUTION PUBLISHING CO. Atlanta.

EAST TENNESSEE, VA. & GA. RAILWAY

(GEORGIA DIVISION,)

SOUTHBOUND.

Time Card in Effect October 9, 1887.

		No. 15	No 13.
Leave Atlanta	5 25 p m	6 05 a m	7 05 p m
Arrive Macon	8 50 p m	9 30 a m	10 15 p m
Leave Macon		9 35 a m	10 20 p m
Arrive Jesup		3 15 p m	3 13 a m
Leave Jesup		3 20 p m	3 20 p m
Arrive Waycross		4 40 p m	4 20 a m
Arrive Callahan		6 59 p m	6 30 a m
Arrive Jacksonville		7 45 p m	7 25 a m
Leave Waycross		7 20 p m	6 05 a m
Arrive Thomasville		10 55 p m	10 24 a m
Leave Jesup		3 35 p m	3 30 a m
Arrive Brunswick		5 35 p m	6 00 a m
Leave Jesup		6 16 p m	3 15 a m
Arrive Savannah		7 58 p m	6 05 a m
Arrive Charleston		1 15 a m	12 55 pm
NORTHWARD.			
Leave Atlanta	6 00 p m	7 35 a m	1 00 p m
Arrive Rome	9 00 p m	10 40 a m	4 10 p m
Leave Rome	9 00 p m	10 45 a m	4 15 pm
Arrive Dalton	10 22 p m	12 00 m	5 30 p m
Arrive Chattanooga	11 25 p m	1 35 p m	7 00 p m

To Knoxville, Warm Springs, Asheville and the East, via Kennesaw Route.

New York midta..	No. 2.	No. 16	
Leave Atlanta		6 00 p m	0p m
Arrive Austell		6 49 p m	0p m
Leave Rockmart		8 06 p m	7p m
Arrive Rome	7 55 a m	8 55 p m	0a m
Arrive Dalton	9 25 a m	10 18 p m	0a m
Arrive Cleveland	10 30 a m	11 25 p m	
Arrive Knoxville	1 50 p m	2 40 a m	
Leave Knoxville	2 10 p m	2 45 a m	6 30
Arrive Morristown	3 38 p m	3 55 a m	7 50
Leave Morristown	5 30 a m	7 50 a m	7 50 am
Arrive Unika	5 50 a m	9 45 a m	9 45 a m
Arrive Hot Springs	7 00 p m	11 15 a m	11 15 a m
Arrive Asheville	9 20 p m	1 10 p m	1 00 p m
Arrive Bristol	7 00 p m	5 45 a m	
Arrive Roanoke	2 15 a m	12 15 p m	
Arrive Lynchburg	3 45 a m	2 30 p m	
Arrive Charlot'e'ville	6 05 a m	5 00 p m	
Arrive Washington	10 45 a m	9 40 p m	
Arrive Baltimore	11 50 a m	10 20 p m	
Arrive Philad'lphia	2 20 p m	6 00 a m	
Arrive New York	4 50 p m	3 20 a m	

No. 13 carries Pullman sleeping car Atlanta to Jacksonville, Leighton sleeping cars Atlanta to Brunswick, and Pullman sleeping cars Atlanta to Savannah.

No. 16 carries Pullman sleeping car to Cleveland, connecting at Cleveland with Pullman Buffett sleeping cars, one going through to Washington, via Lynchburg, the other going through to New York via Shenandoah valley, also with local sleeper which stops in Knoxville, allowing passengers to get up at their leisure. Passengers for Asheville remain in sleeper until 6:30 a. m., time train leaves for Asheville.

Pullman buffett sleeping car leaves Atlanta at 7:35 a. m. for Cincinnati. First-class day coach leaves Atlanta at 1:00 p. m. for Little Rock, through without change or delay. Same train carries Pullman sleeping car to Memphis from Chattanooga.

B. W. WRENN, G. P. & T. Agent, Knoxville, Tenn.

L. J. ELLIS, A. G. P. Agent, Atlanta, Ga.

ATLANTA AND NEW ORLEANS SHORT LINE.

ATLANTA AND WEST POINT RAILROAD CO.

The most direct and best route to Montgomery, New Orleans, Texas and the southwest.

The following schedule in effect Oct. 9, 1887.

SOUTHBOUND.	No. 50 Daily	No. 52 Daily
Leave Atlanta	12 45 p m	12 00 p m
Arrive Newnan	2 16 p m	1 36 a m
" LaGrange	3 28 p m	2 54 a m
" West Point	4 05 p m	3 32 a m
" Opelika	4 50 p m	4 20 a m
Arrive Columbus	6 20 p m	11 07 a m
Arrive Montgomery	7 15 p m	7 00 a m
Arrive Pensacola	5 00 p m	2 00 a m
Arrive Mobile	2 15 a m	1 35 p m
Arrive New Orleans	7 10 a m	7 20 p m
Arrive Houston, Tex	9 40 p m	9 20 a m

TO SELMA, VICKSBURG AND SHREVEPORT VIA AKRON AND Q. & C. ROUTE.

Arrive Selma	9 40 p m	12 40 a m
" Akron		6 32 p m
" Meridian		11 00 p m
" Vicksburg		6 25 a m
" Shreveport		8 45 p m

LAGRANGE ACCOMMODATION.

Down		Up
7 30 p m	Leave Atlanta—Arrive.	9 15 a m
10 48 p m	Arrive LaGrange—Leave,	5 55 a m
11 30 p m	" West Point "	5 15 a m

NORTHBOUND.	No. 51 Daily	No. 53 Daily
Leave New Orleans	8 10 p m	8 05 a m
" Mobile	1 00 a m	1 25 p m
" Pensacola	10 20 p m	10 00 a m
" Akron		
" Selma		9 15 p m
" Montgomery	8 15 a m	12 00 p m
" Columbus	8 40 a m	12 00 p m
" Opelika	10 31 a m	2 37 a m
" West Point	11 17 a m	3 32 a m
" LaGrange	11 46 a m	4 07 a m
" Newnan	12 58 p m	5 25 a m
Arrive Atlanta	2 20 p m	7 05 a m

Trains 50 and 51 carry Pullman Buffet Sleeping Cars between Atlanta and New Orleans.

Trains 52 and 53 carry Pullman Buffet Sleeping Cars between Montgomery and Washington. A first-class coach from Atlanta to Dennison, Texas.

CHAS. H. CROMWELL, Gen'l Pass. Agent.

CECIL GABBETT, Gen. Manager, Montgomery, Ala.

A. J. ORME, Gen'l Agt., Atlanta, Ga.

JOHN A. GEE, Passenger Agent.

THE GEORGIA RAILROAD.

GEORGIA RAILROAD COMPANY, OFFICE GEN'L MANAGER, AUGUSTA, GA., Sept. 17th 1887.

Commencing Sunday, 18th instant, the following passenger schedule will be operated:

Trains run by 90th meridian time.

FAST LINE. No. 27 WEST—DAILY.

Leave Augusta	7 45 a m
Leave Washington	7 20 a m
Leave Athens	7 45 a m
Leave Gainesville	5 55 a m
Arrive Atlanta	1 00 p m

No. 28 EAST—DAILY.

Leave Atlanta	2 45 p m
Leave Gainesville	5 55 a m
Arrive Athens	7 20 p m
Arrive Washington	7 20 p m
Arrive Augusta	8 15 p m

DAY PASSENGER TRAINS.

No. 2 EAST—DAILY.		No. 1 WEST—DAILY.	
Lv. Atlanta	8 00 a m	Lv. Augusta	10 45 a m
Ar. Gainesville	8 25 p m	Lv. Macon	7 10 a m
Ar. Athens	5 05 p m	Lv. Milledgeville	9 19 a m
Ar. Washington	2 20 p m	Lv. Washington	11 20 a m
Ar. Milledgeville	4 13 p m	Lv. Athens	9 00 a m
Ar. Macon	6 00 p m	Lv. Gainesville	8 25 p m
Ar. Augusta	3 35 p m	Ar. Atlanta	5 45 p m

NIGHT EXPRESS AND MAIL.

No. 4 EAST—DAILY.		No. 3 WEST—DAILY.	
Lv. Atlanta	9 00 p m	Lv. Augusta	10 15 p m
Ar. Augusta	5 00 a m	Ar. Atlanta	6 30 a m

DECATUR TRAIN—Daily except Sunday.

Lv. Atlanta	9 27 a m	Lv. Decatur	9 45 a m
Ar. Decatur	9 40 a m	Ar. Atlanta	10 15 a m

CLARKSTON TRAINS—Daily except Sunday.

Lv. Atlanta	12 10 p m	Lv. Clarkston	1 25 p m
Lv. Decatur	12 42 p m	Lv. Decatur	1 48 p m
Ar. Clarkston	12 57 p m	Ar. Atlanta	2 20 p m

COVINGTON ACCOM'N—Daily except Sunday.

Lv. Atlanta	6 15 p m	Lv. Covington	5 40 a m
Lv. Decatur	6 51 p m	Lv. Decatur	7 25 a m
Ar. Covington	8 05 p m	Ar. Atlanta	7 55 a m

MACON NIGHT EXPRESS—DAILY.

No. 31 WESTWARD.		No. 32 EASTWARD.	
Lv. Camack	1 30 a m	Lv. Macon	6 30 p m
Ar. Macon	7 30 a m	Ar. Camack	11 00 p m

Trains Nos. 2, 1, 4 and 3 will, if signalled stop at any regular schedule flag station.

No connection for Gainesville on Sundayy,

Train No. 27 will stop and receive passengers to and from the following stations only: Grovetown, Harlem, Dearing, Thompson, Norwood, Barnett, Crawfordville, Union Point, Greensboro, Madison, Rutledge, Social Circle, Covington, Conyers, Lithonia, Stone Mountain and Decatur. This train makes close connection for all points east, southeast, west, southwest, north and northwest.

Train No. 28 will stop and receive passengers at and from the following stations only: Grovetown, Harlem, Dearing, Thompson, Norwood, Barnett, Crawfordville, Union Point, Greensboro, Madison, Rutledge, Social Circle, Covington, Conyers, Lithonia, Stone Mountain and Decatur.

No. 28 stops at Harlem for supper.

E. R. DORSEY, Gen'l Pass. Agent.

J. W. GREEN, Gen'l Manager,

JOE W. WHITE, T. P. A., Augusta, Ga.

PIEDMONT AIR-LINE.

(Richmond & Danville Railroad Company.)

The Favorite Route East.

Double daily trains and elegant coaches without change between ATLANTA and WASHINGTON, with Pullman Buffet Sleeping Cars.

ATLANTA to NEW YORK —AND— MONTGOMERY to WASHINGTON.

Only thirty-one hours transit Atlanta to New York

Schedule in effect May 28, 1887.	Mail. No. 53.	Fast Expr No. 51.
Leave Atlanta (City Time)	7 40 am	6 00 p
Leave Atlanta (R. & D. Time)	8 40 am	7 00 p
Arrive Charlotte	6 25 pm	5 06 a
" Salisbury	8 01 pm	6 42 a
" Greensboro	9 40 pm	8 22 a
" Danville	11 29 pm	10 10 am
" Lynchburg	2 00 am	1 15 pm
" Charlottesville	4 10 am	3 40 pm
" Washington	8 10 am	8 23 pm
" Baltimore	10 03 am	11 25 pm
" Philadelphia	12 35 pm	3 20 am
" New York	3 20 pm	6 20 am
" Boston	10 30 pm	3 00 pm
Leave Danville	12 01 am	10 35 am
Arrive Richmond	6 40 am	4 00 pm
" Norfolk	12 20 n'n	7 20 pm
" Baltimore via York river Line (daily except Monday)		8 00 am
Through trains from the East arrive at Atlanta	12 20 pm	9 40 pm
Leave Atlanta (city time)	6 05 p m	7 40 am
Arrive Spartanburg	2 17 a m	3 43 pm
" Hendersonville	5 00 a m	8 00 pm
" Asheville	7 00 a m	10 00 pm
" Hot Springs	9 00 a m	

Pullman Sleeping Car both ways on night trains between Atlanta and Asheville.

LULA ACCOMMODATION. Daily except Sunday.

Leave Atlanta (city time)	4 30 pm
Arrive Gainesville (city time)	6 33 pm
Arrive Lula (city time)	6 56 pm
RETURNING.	
Leave Lula (city time)	6 40 am
Leave Gainesville	6 05 am
Arrive Atlanta (city time)	8 25 am

ATLANTA TO ATHENS VIA NORTHEASTERN RAILROAD.

	Daily No. 53.	D'y ex S'y No. 41.
Leave Atlanta (city time)	7 40 am	4 30 pm
Arrive Athens (city time)	11 50 am	9 00 pm
	Daily No. 50.	D'y ex S'y No. 52.
Leave Athens (city time)	7 50 am	4 30 pm
Arrive Atlanta (city time)	12 20 pm	9 40 pm

Tickets on sale at Union Ticket Office and Kimball House, corner Pryor and Wall streets.

JAS. L. TAYLOR, Gen'l Pass. Agt., Washington, D. C.

L. L. McCLESKEY, D. Pass. Agt., Atlanta, Ga. C. E. SERGEANT, City Pass. Agt., Atlanta, Ga.

THE GREAT KENNESAW ROUTE.

—W. & A. R. R.—

The following time card in effect Sunday, October 9, 1887.

NORTHBOUND—No. 3 EXPRESS—DAILY.

Leave Atlanta	7 50 a m
Arrive Dalton	11 40 a m
Arrive Chattanooga	1 00 p m

Stops at all important stations.

No. 1 EXPRESS—DAILY.

Leave Atlanta	1 40 p m
Arrive Dalton	5 34 p m
Arrive Chattanooga	7 05 p m

No. 14 ROME EXPRESS—Daily except Sunday.

Leave Atlanta	3 45 p m
Arrive Rome	6 59 p m

Stops at all way stations and by signals.

No. 17 MARIETTA EXPRESS—Daily except Sunday

Leave Atlanta	4 40 p m
Arrive Marietta	5 30 p m

Stops at all way stations and by signals.

No. 11 EXPESS—DAILY.

Leave Atlanta	11 00 p m
Arrive Chattanooga	4 37 a m

No. 19 KENNESAW EXPRESS—DAILY,

Leave Atlanta	5 50 p m
Arrive Dalton	9 53 p m
Arrive Chattanooga	11 35 p m

Stops at all important stations when signaled.

No. 21 DALTON ACCOM'N—Daily except Sunday.

Leave Dalton	6 25 a m
Arrive Chattanooga	8 00 a m

No. 23 KINGSTON ACC'N—Daily except Sunday.

Leave Kingston	6 15 p m
Arrive Dalton	7 51 p m

THROUGH CAR ARRANGEMENTS.

No. 3 has parlor cars, daily, Atlanta to Nashville without change.

No. 1 has either Mann Boudoir Buffet or Pullman Palace Buffet and sleeping cars, daily, Jacksonville to Cincinnati without change, and first-class coach, daily, Jacksonville to Chattanooga without change and without extra charge.

No. 14 runs solid to Rome

No. 11 has Pullman Palace sleeping cars Atlanta to Chattanooga, open for passengers at 9 00 p m.

No. 19 has Pullman sleeper Atlanta to Nashville without change.

SOUTHBOUND.—No. 4 Express—Daily.

Leave Chattanooga	8 05 a m
Leave Dalton	9 47 a m
Arrive Atlanta	1 44 p m

Stops at all important way stations.

No. 2 EXPRESS—DAILY.

Leave Chattanooga	1 15 p m
Arrive Atlanta	6 35 p m

No. 20 EXPRESS—DAILY.

Leave Chattanooga	1 30 a m
Arrive Atlanta	6 30 a m

Stops at all important way stations.

No. 12 EXPRESS—DAILY.

Leave Chattanooga	9 35 p m
Arrive Atlanta	2 57 a m

No. 14 ROME EXPRESS—Daily except Sunday.

Leave Rome	7 00 a m
Arrive Atlanta	11 00 a m

Stops at all way stations and by signals.

No. 17 MARIETTA EXPRESS—Daily except Sunday

Leave Marietta	7 00 a m
Arrive Atlanta	8 00 a m

No. 22 DALTON ACCOM'N—Daily except Sunday.

Leave Chattanooga	5 25 p m
Arrive Dalton	7 10 p m

No. 24 KINGSTON ACC'N—Daily except Sunday.

Leave Dalton	6 00 a m
Arrive Kingston	7 38 a m

THROUGH CAR ARRANGEMENTS.

No. 4 has either Mann Boudoir Buffet or Pullman Palace Buffet and sleeping cars, daily, Cincinnati to Jacksonville without change, and first-class coach, daily, Chattanooga to Jacksonville without change and without extra charge.

No. 12 has Pullman Palace cars Chattanooga to Atlanta.

No. 20 has Pullman sleeper Nashville to Atlanta without change.

ROME & CARROLLTON RAILROAD

SUPERINTENDENT'S OFFICE, Rome, Ga., December 26, 1886.

TIME TABLE No. 8.

Taking effect Sunday, December 26, 1886. Trains will run as follows until further notice.

South Bound.	Daily. No. 1.	Daily. No. 3.
Rome		
East Rome	7 00 am	3 00 pm
Holmes	7 05 am	3 05 pm
Holders	7 16 am	3 16 pm
Chambers	7 27 am	3 27 pm
New Bethel	7 41 am	3 41 pm
Summit	7 52 am	3 52 pm
Brooks	8 00 am	4 00 pm
Lake Creek	8 06 am	4 05 pm
Dyars	8 18 am	4 18 pm
Cedartown	8 40 am	4 40 pm

North Bound.	Daily. No. 2.	Daily. No. 4.
Cedartown	9 20 am	5 20 pm
Dyars	9 38 am	5 38 pm
Lake Creek	9 51 am	5 51 pm
Brooks	9 56 am	5 56 pm
Summit	10 04 am	6 04 pm
New Bethel	10 11 am	6 11 pm
Chambers	10 23 am	6 23 pm
Holders	10 36 am	6 36 pm
Holmes	10 47 am	6 47 pm
East Rome	11 00 am	7 00 pm
Rome		

Connecting with the E. & W. R. R. of Alabama at Cedartown, also with the Rome Railroad, and the E. T., V. & G. R. R. at Rome.

J. D. WILLIAMSON, President. F. H. HARRIS, Acting Supt

DO YOU WANT AN ELEGANT SOUTHERN HOME

AND A MAGNIFICENT STOCK FARM? OR AN unexcelled site for a manufacturing town, with nearly five miles of very fine water power? Or a very valuable gold property? Address J. H. NICHOLS, Nacoochee, Ga.

COVERED WITH BLOOD.

A Scene of Carnage at the Stationhouse.

FIVE MEN INJURED IN TWO ROWS.

What Was Done in Police Circles Yesterday—News and Notes of Interest.

The corridor about the cells at the city prison, looked more like a slaughter house, this morning at 2 o'clock, than any thing else in the world.

The floor was covered with blood."

Four men with bandages about their head, throat and limbs, and blood scattered over their clothing, were scattered about upon the floor while Dr. VanGoidsnovan, was working on the fifth. The five men were injured in two rows. A man, named Means, from South Carolina, a visitor to the exposition, was more seriously hurt than either of the others. In fact his injuries may prove fatal. About 10 o'clock last night, Means found his way to Palmers drug store and asked for help. He was holding his head upon his shoulders almost and was bleeding in a stream from two wounds in his neck and one in his head, while blood was dripping from a cut in his arm. The druggist advised the man to go to police headquarters at the same time 'phoning for Black Maria. The wagon carried the man to the prison, where he told his story. Soon after dark last night, so he said, he entered Willie Burton's bagnio on Collins street, where he remained until about 10 o'clock, when a man and two or three women sprang upon him with knives. He resisted the assault but to no purpose. His assailants cut and slashed him until he succeeded in making his escape. Dr. Van Goidisnovan found that the man's throat had been cut almost to the centre in one place, while upon the other side a very long gash was found. Four other wounds less severe were found, and at three o'clock this morning the man's condition was dangerous.

About eleven o'clock the affray in which four men were knifed occurred. It was near the ten cent circus. Charles McGuire, Pat Kelly, Hiram Ray and Tom Malone became involved in a quarrel with some negroes. The negroes used knives, and after giving the white men a mark or two each fled. Ray was pretty badly cut about the head and hand. Kelly was gashed up in the same way. McGuire was cut in the arm and face and Malone in the leg.

The city prison was well filled with drunks, both plain and ornamental, last night.

Mrs. H., Bergman was arrested yesterday upon a warrant charging her with obtaining money under false pretenses. The warrant was sworn out by Dr. Fox, who paid the accused twenty-five dollars for room rent. After receiving the money, she declined to entertain the guests sent her.

A man was picked up on Alabama street in a stupid condition last night. At first it was thought that he was under the influence of morphine, but it was only a nerve tonic drunk.

Dr. J. L. Williamson lost a pocketbook at the fair grounds yesterday. Some one found the book and returned it, but a $2,000 bond, $400 and $600 in notes were gone.

J. D. Halstead, who is thought to be a pickpocket, was arrested last night by Detectives Couch and Patrolman Baird.

David Walker and W. M. Butcher, two suspects, were given cells yesterday.

The grandest spectacle ever seen in Ameriea. The great sham battle at Piedmont Park today. Begins at 12 o'clock and lasts until 2. Go out early and avoid the rush.

Birmingham and Atlantic Air-Line.

There was a most important meeting of the friends of the various railroad lines between Savannah, Ga., and Birmingham, Ala., in this city on Monday and Tuesday.

It is impossible to learn exactly what took place at these meetings, but the fact that Messrs. W. A. Handley, Charles Wallace, J. F. B. Jackson and J. A. Montgomery, who are four of the most prominent, wealthy and influential citizens of Birmingham, Ala., have been for two days closeted with Messrs. Longley, Truitt, Render, Bradfield, McFarland, Searcy, Branch, Warren and J. A. A. West of Georgia, is suggestive of some important railroad development.

$25 Reward.

Lost, a soltaire diamond in setting to screw on scarf pin was lost probably in the neighborhood of Kimball and Markham houses. Twenty-five dollars will be paid for recovery of same on return to Constitution office.

The grandest spectacle ever seen in America. The great sham battle at Piedmont Park today. Begins at 12 o'clock and lasts until 2. Go out early and avoid the rgsh.

WHY NOT

Avail yourself of the opportunity to get a fine music box worth $200 for $1. 100 chances at $1 a chance. Liberty Bell plush set worth $50, 40 chances at 50 cents. Both will be raffled Thursday night. Call at once at "The Place," 10 Marietta st.

John M. Miller,

81 Marietta street, is selling flags at half price. tf

The grandest spectacle over seen in America. The great sham battle at Piedmont Park today. Begins at 12 o'clock and lasts until 2. Go out early and avoid the rush.

Hurry and get your torches for the procession. They are now ready. Cor. Broad and Mitchell streets, and 90 Whitehall. Hoyt & Thorn.

The grandest spectacle ever seen in America. The great sham battle at Piedmont Park today. Begins at 12 o'clock and lasts until 2. Go out early and avoid the rush.

A MOTHER'S JOY.

One of Atlanta's cultured ladies, while out shopping yesterday, just thought she would call at "The Place," to see what all she excitement was about, and while there she looked at some dolls, and when she learned the prices at which they were sold she was delighted, and her joy seemed to be immeasurable—she bought six of them. Seven souls made happy by one visit to "The Place," 10 Marietta street.

The grandest spectacle ever seen in America. The grand sham battle at Piedmont Park today. Begins at 12 o'clock and lasts until 2. Go out early and avoid the rush.

COVERED WITH BLOOD.

A Scene of Carnage at the Stationhouse.

FIVE MEN INJURED IN TWO ROWS.

What Was Done in Police Circles Yesterday—News and Notes of Interest.

The corridor about the cells at the city prison, looked more like a slaughter house, this morning at 2 o'clock, than any thing else in the world.

The floor was covered with blood."

Four men with bandages about their head, throat and limbs, and blood scattered over their clothing, were scattered about upon the floor while Dr. VanGoidsnovan, was working on the fifth. The five men were injured in two rows. A man, named Means, from South Carolina, a visitor to the exposition, was more seriously hurt than either of the others. In fact his injuries may prove fatal. About 10 o'clock last night, Means found his way to Palmers drug store and asked for help. He was holding his head upon his shoulders almost and was bleeding in a stream from two wounds in his neck and one in his head, while blood was dripping from a cut in his arm. The druggist advised the man to go to police headquarters at the same time 'phoning for Black Maria. The wagon carried the man to the prison, where he told his story. Soon after dark last night, so he said, he entered Willie Burton's bagnio on Collins street, where he remained until about 10 o'clock, when a man and two or three women sprang upon him with knives. He resisted the assault but to no purpose. His assailants cut and slashed him until he succeeded in making his escape. Dr. Van Goidtsnovan found that the man's throat had been cut almost to the centre in one place, while upon the other side a very long gash was found. Four other wounds less severe were found, and at three o'clock this morning the man's condition was dangerous.

About eleven o'clock the affray in which four men were knifed occurred. It was near the ten cent circus. Charles McGuire, Pat Kelly, Hiram Ray and Tom Malone became involved in a quarrel with some negroes, The negroes used knives, and after giving the white men a mark or two each fled. Ray was pretty badly cut about the head and hand. Kelly was gashed up in the same way. McGuire was cut in the arm and face and Malone in the leg.

The city prison was well filled with drunks, both plain and ornamental, last night.

Mrs. H. Bergman was arrested yesterday upon a warrant charging her with obtaining money under false pretenses. The warrant was sworn out by Dr. Fox, who paid the accused twenty-five dollars for room rent. After receiving the money, she declined to entertain the guests sent her.

A man was picked up on Alabama street in a stupid condition last night. At first it was thought that he was under the influence of morphine, but it was only a nerve tonic drunk.

Dr. J. L. Williamson lost a pocketbook at the fair grounds yesterday. Some one found the book and returned it, but a $2,000 bond, $400 and $600 in notes were gone.

J. D. Halstead, who is thought to be a pickpocket, was arrested last night by Detectives Couch and Patrolman Baird.

David Walker and W. M. Butcher, two suspects, were given cells yesterday.

The grandest spectacle ever seen in America. The great sham battle at Piedmont Park today. Begins at 12 o'clock and lasts until 2. Go out early and avoid the rush.

Birmingham and Atlantic Air-Line.

There was a most important meeting of the friends of the various railroad lines between Savannah, Ga., and Birmingham, Ala., in this city on Monday and Tuesday.

It is impossible to learn exactly what took place at these meetings; but the fact that Messrs. W. A. Handley, Charles Wallace, J. F. B. Jackson and J. A. Montgomery, who are four of the most prominent, wealthy and influential citizens of Birmingham, Ala., have been for two days closeted with Messrs. Longley, Truitt, Render, Bradfield, McFarland, Searcy, Branch, Warren and J. A. A. West of Georgia, is suggestive of some important railroad development.

$25 Reward.

Lost, a soltaire diamond in setting to screw on scarf pin was lost probably in the neighborhood of Kimball and Markham houses. Twenty-five dollars will be paid for recovery of same on return to Constitution office.

The grandest spectacle ever seen in America. The great sham battle at Piedmont Park today. Begins at 12 o'clock and lasts until 2. Go out early and avoid the rgsh.

WHY NOT

Avail yourself of the opportunity to get a fine music box worth $200 for $1. 100 chances at $1 a chance. Liberty Bell plush set worth $50, 40 chances at 50 cents. Both will be raffled Thursday night. Call at once at "The Place," 10 Marietta st.

John M. Miller,
81 Marietta street, is selling flags at half price. tf

The grandest spectacle over seen in America. The great sham battle at Piedmont Park today. Begins at 12 o'clock and lasts until 2. Go out early and avoid the rush.

Hurry and get your torches for the procession. They are now ready. Cor. Broad and Mitchell streets, and 90 Whitehall. Hoyt & Thorn.

The grandest spectacle ever seen in America. The great sham battle at Piedmont Park today. Begins at 12 o'clock and lasts until 2. Go out early and avoid the rush.

A MOTHER'S JOY.

One of Atlanta's cultured ladies, while out shopping yesterday, just thought she would call at "The Place," to see what all she excitement was about, and while there she looked at some dolls, and when she learned the prices at which they were sold she was delighted, and her joy seemed to be immeasurable—she bought six of them. Seven souls made happy by one visit to "The Place," 10 Marietta street.

The grandest spectacle ever seen in America. The grand sham battle at Piedmont Park today. Begins at 12 o'clock and lasts until 2. Go out early and avoid the rush.

PERSONAL.

Dr. R. Y. Henley, dentist, 32½ Whitehall. tf

Harry Lynan, ticket broker, 30 Wall street buys and sells railroad tickets. d3m

Dr. B. M. Woolley, opium and whisky habits treated. Office, 65½ Whitehall street. Consultation free. 15t

Will B. Newkirk, of Colorado, Texas, call at 74 East Hunter street. M. J. E. 3t

I have a portion of the original land lottery drawing. Will have it in Constitution office next Thurday morning (20th) at 9 o'clock. C. R. Giles.

Newest styles for hats—Bussey's, 2½ Marietta. wed sat mon tf

Dr. and Mrs. Howard Bullard, Mr. and Mrs. W. A. McDowell, and Misses Emmie Wynn and Leila Newton, of Shady Dale, are visiting the exposition.

Mr. Hec Bullard, of Monticello, is in the city attending the exposition.

Mr. J. L. Tucker, one of Shady Dale's most prominent merchants, is visiting the exposition.

Mrs. Maurice Deitsh and daughter, Nelly May, of Savannah, is spending the week with Mrs. M. B. Bradley at No. 101 West Harris street.

Marciso G. Gonzales, of the News and Courier, Charleston, S. C., is in the city.

Misses Jennie and Pennie Jordan, two beautiful young ladies of Culloden, are stopping with Mrs. Winn on Whitehall street.

Miss Laura Jones, a beautiful and accomplished young lady of Culloden, is the guest of Mrs. Knott on Wheat street.

Miss Eva Norwood, Calloden, is visiting friends and relatives on Whitehall.

Mr. David W. Oates, of Charlotte, N. C., is the guest of Mr. J. C. Courtney, 24 Church street.

Hon. W. R. Brown and wife, of Marshallville, is in the city taking in the exposition.

Mr. Abe Lake, who has been spending the past seven years in California, New Mexico and Colorado, is visiting his mother, Mrs. L. M. Lake, of our city.

Mrs. Irene Arden and Miss Annie Rawls, daughters of Colonel Morgan Rawls, are stopping with him at the Markam house, taking in the exposition.

Colonel James A. Benson and his accomplished lady are visiting the city, the guests of Mrs. Stewart, 25 Marietta street. Colonel Benson is one of the most whole-souled men in Georgia, and he came to the city determined to see that President Cleveland was properly received.

Miss I. A. White, of New York, is in the city. Miss White is visiting the family of Mr. John Sibly, and is originally a southern lady, having been raised in Charleston.

Miss Annie May Mallery, one of Macon's most charming young ladies, is visiting the city, the guest of her aunt, Mrs. Alfred Jessop, 173 Spring street.

DON'T GO!

Anywhere until you call.

DON'T BUY

Railroad tickets to any point till you call, and finally,

Don't Sell

Your excursion tickets until you have called a **CUT-RATE TICKET OFFICE**, in National Hotel, Peachtree st., cor. Wall, Atlanta, Ga.
fol im aft person 6t

G. W. ADAIR,

AUCTIONEER.

Great Auction Sale

—AT—

TALLAPOOSA, GEORGIA,

24th Monday 24th,
25th Tuesday 25th,
26th Wednesday 26th,

ON THE GROUNDS.

I WILL CONDUCT THE

Great Tallapoosa Sale

ON THE PREMISES ON

24th, 25th & 26th Inst.

So much has been said and written about Tallapoosa recently, her marvelous mineral resources, fine cold, clear water, close proximity to mineral springs, glorious climate, commanding altitude, thus assuring health, the very desirable advantages for a home, combined with her gold, iron, marble, and other desirable veins, make it so self-evident that to those seeking investments or a home, I can only say

GO AND LOOK FOR YOURSELF.

No pen can do it justice; word painting is inadequate. The enthusiasm is overwhelming. If you see it you will locate or invest.

Terms of Sale:—One-fourth cash, balance in one, two and three years with interest at 8 per cent.

Liberal reductions made on last payments to those who will build a house costing $500 on lot within twelve months.

Special trains will run from Atlanta every day of sale.

G. W. ADAIR,
5 Kimball House, Wall St., Atlanta, Ga.
tues thur sun mon

PARTITION SALE

—OF—

---VALUABLE HOEL PRP[illegible], ---

COLUMBUS, G.

THE WELL-KNOWN "PERRY HOUSE" HOTEL, corner of First avenue, originally Oglethorpe street, and 13th, originally Bryan street; the lots front 171 feet on First avenue running squarely back to, and fronting 171 feet on Second avenue, and 295 feet 8 inches on 13th street. The hotel building is 3 story brick with 18 inch solid walls and commodious basement, covering 135 feet front on First avenue, with wings extending back 119 feet, side entrance on 13th street, 2 under-ground cisterns and reservoir on top of house, capacity to supply water to whole building. House contains 126 rooms, including bar, billiard, barber rooms, spacious rotunda, offices, parlors, dining and ball rooms, kitchen, store rooms and closets; well ventilated bed rooms, single and en suite. This is nearest hotel to the union depot, within 1 block of Broad street, the street railroad, and postoffice, most eligibly located for permanent and transient custom, and best opportunity offered capitalists in years. Will be sold by order of court at public outcry first Tuesday in November next. Terms: One-half cash on day of sale, balance equal amounts at 1 and 2 years with interest at 7 per cent, to be secured by mortgage on the property. For any further particulars apply to

D. H. ANDREWS,
F. J. JENKINS,
E. E. YOUNGE,
Commissioners, Columbus, Ga.

Oct 2, 10, 16 and 24.

WILLIAM H. CLAYTON, OF FULTON COUNTY, Administrator of Johnson Carnes, vs. Georgia Railroad and Banking Company. To the public. The above stated plaintiff has filed against the defendant to the October term 1887, of the superior court of Richmond county, Georgia, a petition to establish a lost scrip of 76 shares of stock of the Georgia Railroad and Banking Company, dated August 22, 1850, signed John P. King, president, J. W. Wilde, cashier, and numbered 2850, standing on the books of the company in the name of "W. W. Clayton, Trustee of Johnson Carnes." All persons who have any interest or claim in or to said stock, or know of any reason why the petition should not be granted, and the scrip alleged to be lost or destroyed established by order of the court, will show cause on or before October 17, 1887.

J. S. & W. T. DAVIDSON,
sep29-thu Petitioner's Attorneys, Augusta, G.a

JEWELRY.

STILSON,

JEWELRY,
55 WHITEHALL ST.

Reliable Goods, Fair Dealing. Bottom Prices.

7p top col n r m

EXHAUSTED VITALITY

A Great Medical Work for Young and Middle Aged Men.

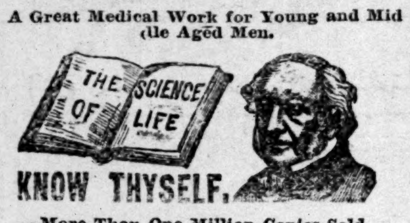

More Than One Million Copies Sold.

IT TREATS UPON NERVOUS AND PHYSICAL Debility, Premature Decline, Errors of Youth, Exhausted Vitality, Lost Manhood, Impaired Vigor and Impurities of the Blood and the untold miseries consequent thereon. Contains 300 pages, substantial embossed binding, full gilt. Warranted the best popular medical treatise published in the English language. Price only $1 by mail, postpaid, and concealed in a plain wrapper. Illustrated sample free if you send now.

Published by the PEABODY MEDICAL INSTITUTE, No. 4 Bulfinch street, Boston, Mass., WM. H. PARKER, M. D., Consulting Physician, to whom all orders should be addressed. wky sun top col n r m

CURE

Sick Headache and relieve all the troubles incident to a bilious state of the system, such as Dizziness, Nausea, Drowsiness, Distress after eating, Pain in the Side, &c. While their most remarkable success has been shown in curing

SICK

Headache, yet Carter's Little Liver Pills are equally valuable in Constipation, curing and preventing this annoying complaint, while they also correct all disorders of the stomach, stimulate the liver and regulate the bowels. Even if they only cured

HEAD

Ache they would be almost priceless to those who suffer from this distressing complaint; but fortunately their goodness does not end here, and those who once try them will find these little pills valuable in so many ways that they will not be willing to do without them. But after all sick head

ACHE

Is the bane of so many lives that here is where we make our great boast. Our pills cure it while others do not.

Carter's Little Liver Pills are very small and very easy to take. One or two pills make a dose. They are strictly vegetable and do not gripe or purge, but by their gentle action please all who use them. In vials at 25 cents; five for $1. Sold by druggists everywhere, or sent by mail.

CARTER MEDICINE CO., New York City.

A Skin of Beauty is a Joy Forever

DR. T. FELIX GOURAUD'S

Oriental Cream, or Magical Beautifier.

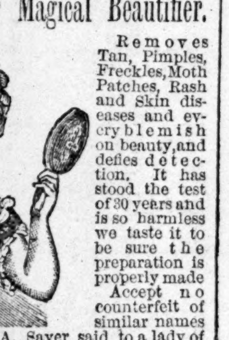

Removes Tan, Pimples, Freckles, Moth Patches, Rash and Skin diseases and every blemish on beauty, and defies detection. It has stood the test of 30 years and is so harmless we taste it to be sure the preparation is properly made Accept no counterfeit of similar names The distinguished Dr. L. A. Sayer said to a lady of the haut ton (a patient): "As you ladies will use them, I recommend 'Gouraud's Cream' as the least harmful of all the skin preparations." One bottle will last six months, using it every day. Also Poudre Subtile removes superfluous hair without injury to the skin.

FERD. T. HOPKINS, Manager, 48 Bond St., N. Y.
For sale by all druggists and fancy goods dealers throughout the United States, Canadas and Europe. Beware of base imitations. $1,000 reward for arrest and proof of any one selling the same.
dec19 d1y su soc p—wk eow 1y wo king

STATE OF GEORGIA, FULTON COUNTY—TO the superior court of said county: The petition of W. C. Rawson, C. E. Boynton and E. E. Rawson, of said county shows: That they desire for themselves, and such other persons as may be associated with them, and their successors, to be incorporated and made a body corporate under the names of the "Gate City Coffin company,"

The object of said corporation is to carry on the business of manufacturing and dealing in coffins, caskets and burial cases of all kinds, both wood and metal, and manufacturing and dealing in undertakers' supplies of all kinds; to buy, lease, own and operate steam mills and machinery necessary for said purposes; to buy, lease and own real estate, and sell the same when necessary in the conduct of the business. To buy lumber and such other materials as may be necessary in the business, and to sell the same, and the product, of their factory, and generally to do all such matters and things as may be necessary to the successful conduct of the business.

The amount of capital to be employed in said business is $100,000, with the privilege of increasing same to $250,000, $50,000 of said amount being actually paid in. The place of doing business is Atlanta, Ga. The time for which petitioners desire to be incorporated, is twenty years, with the privilege of renewal. Petitioners pray that such corporation may have all the powers set forth in the code of Georgia, the laws of this state incident to such corporations; to sue and be sued in the corporate name, have and use a common seal, issue stock in such shares as may be deemed best, make and enforce such rules and by-laws, as in the judgment of the corporation may be necessary, and they pray for an order incorporating them under the name and for the purposes as aforesaid, and the petitioners will ever pray, etc.

T. P. Westmoreland, Atty for Ptrs.
Filed in office September 26, 1887,
C. H. Strong, C. S. C.
A true extract from the records of Fulton superior court,
Tu4t C. H. Strong, C. S. C.

FIRS ANNUAL PUBLIC SALE

—OF—

A.J.C.C. Registered Jersey Cattle

OF THE

OAKWOOD JERSEY HERD

KNOXVILLE, TENN.,

Wednesday, Oct. 26, at 2 P. M.

Will sell 21 females, including young cows, heifers bred and calves, representing the blood of Coomassie, St. Lambert, Victor Hugo, Scituate, Rex, Gilderoy, Farmer's Glory, Signal, and others. Catalogues now ready. Address

JACOB L. THOMAS, Knoxville, Tenn.
Capt. P. C. Kidd, Auctioneer. sun&wky

Notice to Debtors and Creditors.

ALL CREDITORS OF THE ESTATE OF SARAH B. Holley, late of Fulton County, deceased, are hereby notified to render in their demands to the undersigned, according to law, and all persons indebted to said estate are required to make immediate payment. H. C. GRUBB, Executor.

CLOTHING, FURNISHING GOODS, ETC.

MY STOCK FOR

FALL AND WINTER

IS COMPLETE.

MENS', YOUTHS' & BOYS' SUITS

IN ALL GRADES.

PRICES ALWAYS LOW AS THE LOWEST

GEO. MUSE,
38 WHITEHALL ST.

N. B.—Suits Made to Order.

JEWELRY.

J. S. DOYLE,

Diamonds, Watches, Jewelry,
Sterling Silver and Plated Silverware, Clocks, Etc., Etc
51 WHITEHALL STREET, ATLANTA, GA.
FINE WATCH REPAIRING A SPECIALTY.
under muse 7 p

Lodging Free!

THORNTON'S

Art Store and Gallery

Will be open to VISITORS during the remainder of the Exposition FREE OF CHARGE. Every visitor is respectfully requested to carefully examine our stock of

Holiday Goods and Christmas Presents!

We have the largest assortment of Fine Art Goods ever shown in Atlanta. If you are looking for a present or souvenir of any kind, it will pay you to visit our store. We are centrally located, and are headquarters for

Steel Engravings, Fine Etchings and Pictures

of all kinds, from the cheapest to the finest. PHOTOGRAPH ALBUMS, AUTOGRAPH ALBUMS, Writing Desks, Work Boxes, Mirrors, Manicure Sets, Toilet Sets, Fancy Work Baskets.

BOOKS! BOOKS!

Our stock of Fine Gift Children's Books, etc., is complete, and bottom prices. PICTURE FRAMES, all styles, made to order. Artists' Materials, complete stock, and many other elegant goods, too numerous to mention.

Don't buy your presents until you have seen our stock. And remember, lodging free to visitors. Call on us, at 28 Whitehall street.

E. H. & J. R. THORNTON.
28 Whitehall street,
p un mus Telephone 236.

REMINGTON

STANDARD

Typewriter,

For Speed, Durability, Ease of Manipulation, Quality of Work is Unequaled.

See full stock at all times at the headquarters, No. 2½ Marietta street. Finest quality and largest stock of paper, ribbons, carbon and all sorts of supplies for Stenographers and Typewriters. Elegant cabinets in five different woods. "The Profession" always welcome. Send for handsome illustrated pamphlet. Dealers wanted in every town in Georgia and Alabama.

W. T. CRENSHAW.
7thp above Thorn.

FIREWORKS, ETC.

We Received the Contract for the Torches

—FOR THE—

TORCHLIGHT PROCESSION!

They Can be Found at the Storeroom,

Corner Broad and Mitchell Streets,

—AND AT—

90 Whitehall Street.

See them all first, then see our's and make your own choice.

HOYT & THORN,

90 Whitehall.

under Thornto—7thrpage

Central Warehouse Property,

Convenient Cottage Residence

—AND—

Three Choice Vacant Lots.

BY VIRTUE OF AN ORDER OF THE COURT of ordinary of Fulton county, granted June term, 1885, and by special order of the ordinary to sell on the premises, granted February term, 1886, will be sold on the premises (notice being given at the courthouse) on the first Tuesday in November next, an undivided interest in the Rock warehouse property, on land lot No. 52, consisting of warehouse and lot, 200 by 300 feet on King street and Georgia railroad; house and lot 69 by 100 feet on Moore street; two vacant lots 50 by 100 feet each on King street; and one vacant lot 100 by 200 feet on Hunter street, between Moore and King streets.

All of the aforesaid real estate lying in the 14th district of Fulton county. T. L. Langston, surviving partner of the firm of Langsten & Crane, joining in the sale. Sold for division and distribution.

Terms cash. SALLIE C. CRANE,
Administratrix de bonis non, of estate of Benj. E. Crane.
T. L. LANGSTON,
Surviving partner of the firm of Langston & Crane.
5sat

ST. GEORGE'S HALL for Boys and Young Men, St. George's, Balto. Co., Md. Able teachers, thorough training, large buildings, beautiful grounds; prepares for any college or university. $230 to $300, according to age. Reopens Sept. 20. Prof. J. C. Kinear, A. M., Principal. satlm

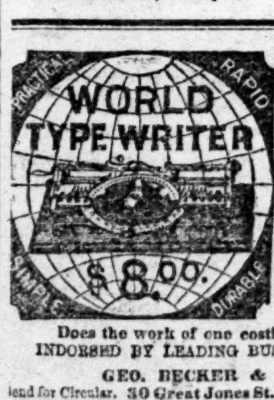

ASK YOUR STATIONER FOR IT.

We want AGENTS in every city and town.

Does the work of one costing $100.
INDORSED BY LEADING BUSINESS MEN.
GEO. BECKER & CO.,
Send for Circular. 30 Great Jones St., New York City
oct19—d1m&wky1m

W. EVANS,
1118 N. Eutaw st., Baltimore.

Dressmaker & Milliner.

Prompt attention given to out of town orders. Wedding and Mourning outfits a specialty. Samples and estimates sent. mon 6t

Exposition Prices

—OF—

GROCERIES!

HOYT AND THORN

Cheap Cash Grocers

16 lbs Head Rice	$1 00
14 lbs Granulated Sugar	1 00
16 lbs Canary C Sugar	1 00
Dove Hams per lb	15
6 cans Eagle Cond. Milk	1 00
Jersey Butter per lb	30 and 35
3 lbs Currents, 1887 Crop	25
3 lbs New Jelly	20
3 lbs New Prunes	20
48 Bars Soap	1 00
Preserves, any kind per lb	15
Pickled Corned Beef per lb	10
6 lbs Oat Meal, Schumacher's	25
25 lbs Graham Flour	80
Parched Rio Coffee, fresh, per lb	27½
Meal per pk	18
45 lbs Hudnut's Grits	1 00
Royal Baking Powder	45
Dr. Price's Baking Powder	45
6 Cans Columbia River Salmon	1 05
2 lb Can Armour Corned Beef	20
Tomatoes, per dozen cans	95

These are but a few of our low prices, everything in our stock is at least 20 per cent lower than other houses. We have the largest stock of fancy groceries in the city, buy largely, low for cash and sell the same way. We make a specialty of furnishing clubs, hotels and boarding houses with everything in the grocery line at wholesale prices in a retail way. No other house in the country sell as low as we do. This is not bosh, but facts. Come and try us. Our goods fresher on account of quick sales, and our weight 16 ounces to the pound. "Count, weigh and measure everything you buy. We guarantee everything."

HOYT & THORN,
90 WHITEHALL ST.

Hurry and get your torches for the procession. They are now ready. Cor. Broad and Mitchell streets, and 90 Whitehall. Hoyt & Thorn.

GENTS' FURNISHING GOODS.

JAS. A. ANDERSON & CO

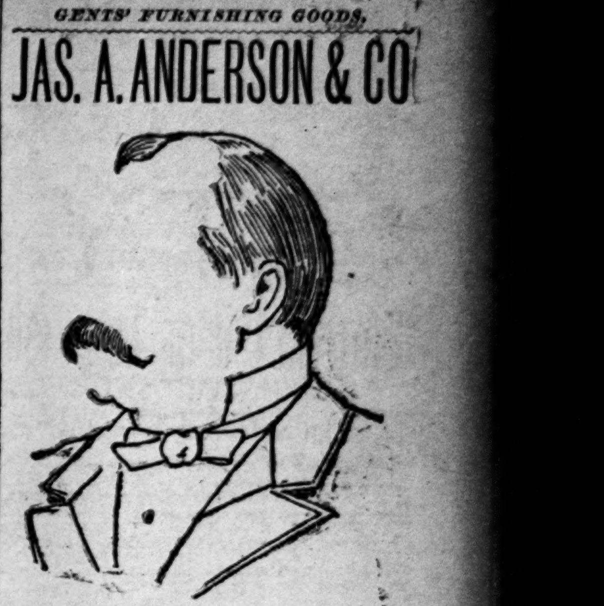

He is Coming

—AND—

WE ARE HERE

With the Largest, Nobbiest and Best Fitting Stock of

CLOTHING

IN THE STATE.

OUR STYLES ARE THE LATEST, OUR PRICES CANNOT BE BEAT.

Our Furnishing Department

Is filled with all the Lotest Novelties. Our Cloths, Cassimeres, Worsteds, Over coating Pantaloonings in our Merchant Tailoring Department are the admiration of all who have seen it. W. J. HEALY and HARRY McKAY, Cutters

JAS. A. ANDERSON & CO.,
41 WHITEHALL STREET

REAL ESTATE.

Sam'l W. Goode & Co.'s

REAL ESTATE OFFERS.

$40,000 for 10,000 acres choice land in Screven county, Ga. About 2,000 acres open land, balance heavily timbered: 2,500 acres rich bottom. Lies on Savannah river and large creek. Dwelling house, servants' house, and all necessary outbuildings; value of buildings $7,000. Good orchard. A great bargain.

500 acres in Cherokee county, N. C., on Western North Carolina railroad—Marietta and North Georgia railroad also surveyed through it—one mile from Marble postoffice, ten miles from Murphy, N. C., seven from Valleytown, on main public wagon road; about 200 acres cleared and fenced; several acres in timothy and herd grass; 150 acres rich bottom land; 300 acres finely timbered with oak, hickory, poplar, chestnut, etc.; fine bed of marble under part of the place; Valley river and Fodder creek give ample power for mill, etc.; fine apple orchard. Indeed, this is one of the choicest tracts of land in North Carolina. $10,000 is the price; half cash, balance in six and twelve months, 8 per cent interest.

$6,000 for undivided half interest in 400 acres 2½ miles from Fort Valley, Railroad touches whole side of it—325 acres open, 200 acres in best selected varieties of late and early peaches; 40 acres strawberries in first class condition; packing houses and all marketing facilities; 10 acres Concord and other choice varieties of grapes; 500 LeConte and Keifer pears. These trees and vines are all thrifty, the crops are certain, the demand for fruit beyond any supply, and this the best fruit section in the South. Owner wishes to sell only half interest, to get some man to take charge of the gathering and shipping of fruit, etc., as he is also the owner of two other large fruit orchards. Terms one-half cash; balance one and two years at 7 per cent interest. Sam'l W. Goode & Co.

A Rare Investment—Manufacturing plant paying 18 per cent net per annum on $40,000. Full lines of goods manufactured now to be seen in Main Building at Piedmont Exposition. Owner sells because of ill health, which compels him to retire. Business established thirteen years and better now than at any time. Always has more orders for goods than it can fill. Raw material and trained labor cheap and abundant. Price for factory and outfit only $25,000. Careful and thorough inspection of the books and plant invited from those contemplating such an investment. Call at our office or write for further particulars. Sam'l W. Goode & Co.

Macon Suburban Home. 200 acres, four miles from center of Macon, Ga., on Central Railroad, with front therein both sides about three-quarters of a mile, in a first-class neighborhood of Macon's best people; 100 acres open and cultivated, 40 acres of best varieties of fruits, 25 acres being the best varieties of early peaches, which bring from $3 to $4 per crate in Macon market and much more in the eastern markets; indeed, these early varieties were sold this year in Boston for $22 per crate by Mr. Rumph. On the land are several very bold springs, one a fine Chalybeate spring; there is a new, neat 6-room cottage, all rooms large, and spacious halls and colonades, besides good, new barn, stables, servan'ts houses, etc. Summerfield station on the Central Railroad is hardly half a mile distant, and accommodation trains put you off at the door. The drive out from Macon is by College Hill, through Vineville, by many costly homes, beautiful villas and pretty small farms. All suburban lands near good cities, on main track railroad lines, are rapidly enhancing in value in the South, and such investments as this we now offer must pay the one who buys it at present price a great profit. It is now offered at only $40 per acre, or $8,000 for the whole, payable $2,000 cash, the balance in one, two and three years, with 8 per cent interest It is a great bargain.

$7,000 for one of the most beautiful suburban homes near the city; 18 acres, with fine groves and lawn, splendid fruit in great variety, very choice and large vineyard, rich garden, asparagus beds, fine meadow for grazing, with spring branch running through it; select flowers and shrubbery, complete 10-room dwelling, bath rooms, conservatory, excellent 2-room servant's house; also tenant house, large frame barn and stables; in fact the most complete and best arranged place in all respects about Atlanta, and the price extremely low. Must be sold. Call at our office and we will take pleasure in showing you the property.

For sale in Gainesville, Ga., a splendid merchant flooring mill, on a main street; roller process of latest pattern, building 70x80 feet: 5 stories, capacity 100 bushels per day) two runs; complete in all departments, including nice 5 room cottage, with new brick store 20x60 feet; on lot of one acre. Price $7,000 cash. If not sold immediately will lease for a long time at $600 per annum.

$3,200 for new, neat 5-room residence with 8-foot hall, wide verandahs, closets, etc.; lot 53x192½ feet to alley; one block from car line on Rawson street; ½ cash, balance 1 and 2 years, 8 per cent.

Peachtree lot—central, fronts another street, choice, $6,000.

SAM'L W. GOODE & CO.

G. W. ADAIR, - - - - Auctioneer

GEORGIA, FULTON COUNTY.—BY VIRTUE OF an order of the court of ordinary of Dade county, Georgia, will be sold at the courthouse door in the city of Atlanta, Fulton county, Georgia, on the first Tuesday in November next, within the legal hours of sale, the following real estate, to-wit:

A lot in the said city of Atlanta, Ga., having the following metes and bounds to-wit: Commencing four hundred and twenty-four feet from the southwest corner of North Avenue and Hunt street and running along Hunt street one hundred and fifty-nine feet, thence west two hundred and seventy-three feet; thence north one hundred and [illegible] nine feet, thence east along a fractional lot two hundred and seventy-three feet to the beginning point; the same being lot No. 1, as per survey and map of W. B. Bass, civil engineer, containing one acre and being part of land lot No. 47 of the fourteenth district of originally Henry, now Fulton county, Georgia, and in the city of Atlanta.

Sold as the property of John M. Tatum, deceased, for the benefit of heirs and creditors.

Terms of sale: Cash. D. E. TATUM,
Administrator of J. M. Tatum.
fri 7, 14, 21, 28

OPIUM HABIT CURED IN FIFTEEN DAYS.

NO CURE. NO PAY

All I ask is a trial, and a PERMANENT CURE IS GUARANTEED. Address J. A. NELMS, M. D., Smyrna, Cobb County, Ga. 2t51y

MISCELLANEOUS.

top1c8p

Elegant Dinner, Tea, Fish

AND GAME SETS.

McBRIDE'S DIRECT IMPORTATION

HAVILAND'S CHINA, FINE CUT GLASS, FINE TABLE CUTLERY, SPOONS, FORKS, CASTORS, CLOCKS, SHOW CASES, LAMPS,

Largest Stock! Greatest Variety Lowest Prices!

McBRIDE, 29 Peachtree.

AS IN A LOOKING GLASS'

Mrs. Langtry's New Play. Price 25c.

FOR SALE BY

WILSON & BRUCKNER,

Leading Stationers and Booksellers,

6 AND 8 MARIETTA STREET.

OPIUM and Whiskey Habits cured at home without pain. Book of particulars sent FREE. B. M. WOOLLEY, M.D. Atlanta, Ga. Office 65½ Whitehall St.

THE WEATHER REPORT.

Indications.

For Georgia: Rain, cooler; light to fresh brisk northeasterly winds.

Daily Weather Bulletin.

OBSERVER'S OFFICE, SIGNAL SERVICE, U. S. A. U. S. CUSTOM HOUSE, October 18—9 p. m. Observations taken at 9 p. m., central time.

STATIONS.	Barometer	Thermometer	Dew Point	Wind Direction	Wind Velocity	Rainfall	Weather
Mobile	29.86	70	..	N	10	.04	Cloudy.
Pensacola	29.84	74	..	SE	Light	.00	Cloudy.
Montgomery	29.92	68	..	......	......	.02	Cloudy.
New Orleans	29.74	70	..	NE	14	1.04	Rain.
Galveston	......	..	..	......	......	......	......
Palestine	......	..	..	......	......	......	......
Brownsville	......	..	..	......	......	......	......
Rio Grande	......	..	..	......	......	......	......
Corpus Christi	......	..	..	......	......	......	......

LOCAL OBSERVATIONS.

6 a. m.	29.98	61	61	E	7	.31	Lt Rain
2 p. m.	29.93	63	62	N	3	T	Cloudy.
9 p. m.	29.93	62	60	W	2	.00	Cloudy.

Maximum thermometer........ 66
Minimum thermometer........ 58
Total rainfall........ .31

Cotton Belt Bulletin.

Observations taken at 6 p. m.—seventy-fifth meridian time.

ATLANTA DISTRICT.	Max. Temp.	Min. temp.	Rainfall
Atlanta, Ga	66	58	.77
Anderson, S. C	...	...	....
Cartersville, Ga	...	...	....
Columbus, Ga	74	66	.26
Chattanooga, Tenn	...	...	....
Gainesville, Ga	...	...	....
Greenville, S. C	...	...	....
Griffin, Ga	68	63	.71
Macon, Ga	64	64	.82
Newnan, Ga	68	45	.15
Spartanburg, S. C	...	...	....
Toccoa, Ga	...	...	....
West Point, Ga	71	64	.51

W. EASBY SMITH,
Observer Signal Corps.

• NOTE.—Barometer reduced to sea level and standard gravity.
*T. Trace of rainfall.

ATLANTA SAW WORKS.

See display in Machinery Hall, near large driving engine.
un weath rep—oct 16, 17, 18, 19, 20, 21 and 22.

OBITUARY.

VIGNAUX—Mrs. Dollie N. Vignaux, the wife of Mr. B. Vignaux, departed this life at their home on Gordon street, West End, at 9 o'clock p. m., on Monday, the 17th instant, after a long, lingering illness from which she suffered greatly. She was a good wife and a good mother, and her husband and children are truly bereaved. Her remains will be interred in the family burying ground at Gordon, Ga.

FOR COUNCILMAN.

The friends of E. M. ROBERTS announce him as a candidate for councilman from the Sixth Ward at the ensuing election in December.

At the solicitation of many of my friends I announce myself a candidate for councilman from the third ward at the ensuing municipal election.
Respectfully,
tf E. T. HUNNICUTT.

For Councilman.

The friends of C. P. Johnson announce him as candidate for councilman from the third ward a ensuing election in December.

MEETINGS.

Attention, Governor's Horse Guards.

You are hereby commanded to appear at Pryor and Houston street, mounted, full dress uniform, white helmets with plume, and pistols. At 8 o'clock, a. m., this 19th day of October, 1887.
By order of
JOHN MILLEDGE,
Capt. Commanding G. H. G.
JOHN J. WOODSIDE, First Serg't.

SOUTHERN SANITARIUM

"WATER CURE."

184 CAPITOL AVENUE, ATLANTA, GA.

THIS INSTITUTION HAS, DURING ITS THIRteen years of successful operation, restored thousands of people to health, and attained a national reputation. The problem of health, by living healthfully has been solved.

The universality of the results obtained is a marked feature of this Sanitarium. All are benefited—none are injured. All forms of chronic ailment yield to its processes with surprising certainty and rapidity.

THE CRUDE COLD WATER CURE methods do not constitute any part of the treatment.

APPLIANCES INCLUDES BATHS OF VARIED FORMS, MASSAGE, SWEDISH MOVEMENTS, ELECTRICITY, MAGNETISM, HYGIENIC-DIETARY, PNEUMATIC AND VACUUM TREATMENT, ETC.

All applied on principles scientifically exact and definite, which, together with pleasant home comforts and refined social surroundings, makes this, in every respect a perfect Sanitarium for those in quest of health.

Refers, with permission, to some of the most refined and intelligent people of this and other states of the union.

For pamphlet and particulars, address as above or

U. O. ROBERTSON, M. D.,
ATLANTA, GA.
june 12-d&y sun wed fri fol r m 8p

THE BENEFIT CONCERT.

Some More Fine Music Tomorrow Night At the Courthouse.

It is a pleasure to print the following letter, relative to the rich treat in store for those who will attend the concert for the benefit of the Confederate Veterans' Fund, tomorrow night at the courthouse:

ATLANTA, GA., October 14, 1887.—Professor Sumner Salter. Dear sir: In an unaffected and sincere way, I beg to express to you, and through you to the Atlanta Musical association, and the band of the Second Artillery, my high gratification at the genuine musical treat the small audience enjoyed in the courthouse last night. I am not unfamiliar with good music; and I am free to say that I have rarely attended a concert in any country of such general excellence as yours last night.

The object is certainly most praiseworthy, and I hope our people will soon have another opportunity to hear the association and the band.

Very truly yours,
SIDNEY ROOT.

The same programme will be repeated. Tickets fifty cents

A Woman's Age.

A woman, it is said, is no older than she looks. Many women, however, look double their actual age by reason of those functiona disorders which wear upon the nerves and vitality, and which, if unchecked, are liabel to change the most robust woman to a weak, broken-down invalid. Dr. Pierce's "Favorite Prescription" will positively cure every irregularity and weakness peculiar to the sex, and requires but a single trial to prove its surpassing merit. Price reduced to one dollar. By druggists.

Branch's Patent Mill Attachment.

The attention of mill owners, millers and mill wrights are called to the above named invention. This is one of the very best inventions that has ever been put through the patent office, and is given up to be by the most scientific men in the United States, and all parties that have seen and used it. It is now at work on some of the best mills in Georgia, and is giving entire satisfaction.

This attachment consists of a metal cylinder, which is grooved inside and is fastened in the eye of the rock by cement and runs as the rock runs. There is also a metal cone with grooves which fit in cylinder, and is made stationary and is suspended by a frame. This frame has inclined wedges on the four corners, and is lowered and raised to grind either coarse or fine as the miller requires it, and is adjusted by these wedges.

It saves water on water mills, and fuel on steam mills, as the hardest work in grinding is cracking the corn. This is done in the eye of the rock with this attachment, thereby taking less power. The grist begins to make meal as soon as it strikes the rocks, and does not have to be cracked after it gets in the rocks.

By means of this mill attachment, the grain is broken first near the center, where the leverage is greater; and when the capacity of the mill is increased, much less power is required for grinding the same amount of grain.

This mill attachment is guaranteed to make from two to five bushels more per hour than the rocks with less power. The rocks do not have to be sharpened more than one-half as often, thereby saving pick labor, and also saves the wear and tear of belt machinery.

W. A. BRANCH & SON.

The grandest spectacle ever seen in America. The great sham battle at Piedmont Park today. Begins at 12 o'clock and lasts until 2. Go out early and avoid the rush.

John M. Miller,

31 Marietta street, will sell you flags at half price.
tf

We would call especial attention to the advertisement elsewhere in this paper of the first great auction sale of city lots to be held in Tallapoosa, Ga., October 24th, 25th and 26th, 1887, the three days immediately following the close of the Piedmont exposition in Atlanta.

Tallapoosa is a growing young city, surrounded by the richest mineral section of the south, and has every advantage of climate, water and location. The Camille Gold Mining Company composed of Major E. A. Burke, of New Ooleans, Prickard, of Birmingham, Carpenter, of Natchez, and others, have already invested $75,000 there, and are now erecting an enormous plant, and the Tallapoosa Land, Mining and Manufacturing Company are doing wonders for the building up of the city. The growth of this young city has been something wonderful and it is one of the most promising places for investment of any young city in the south. It is now on the ground floor, and investments made there now must surely rapidly advance in value. The stock of the Tallapoosa Land, Mining and Manufacturing Company has already advanced from 20 cents on dollar to 50 cents on dollar in six weeks, and is being rapidly taken by northern and southern capitalists.

Hurry and get your torches for the procession. They are now ready. Cor. Broad and Mitchell streets and 90 Whitehall. Hoyt & Thorn.

For Sale: Two New York-made Omnibuses by the Ballard Transfer Co. Inquire of John A. Calvin or Jacob Haas.

Cheap! Cheap!

Flags for half price, at John M. Miller's, 31 Marietta street. tf

The Birmingham and Georgia Mining Co.

Office. 2001 Second avenue, Birmingham, Ala. This is one of the largest mining exhibits at the exposition. The exhibit is under the special supervision of Mr. W. J. Armstrong, who is superintendent of the company. All visitors should not fail to call upon Mr. Armstrong who will gladly show you around, and also give you all the information you desire about the magic city.

The grandest spectacle ever seen in America. The great sham battle at Piedmont Park today. Begins at 12 o'clock and lasts until 2. Go out early and avoid the rush.

Ballard Transfer Companv Office Union Depot; telephone No. 205. Coupes, Gurneys or Omnibusses sent to your residence or to the hotels. Fare for passengers as low as by any other vehicle. Send telephone order or messenger boy, and we will attend to your wants promptly. We call special attention to our Coupes, which we have just received. They are the most beautiful and comfortable vehicle in use in this or any other city in the country. Baggage checked from hotels or private residences to any part of the United States. We solicit your patronage. The Ballard Transfer Company. tf-5p

Do not fail to see the mineral exhibit of Bartow county, Ga., at the Piedmont exposition. They have thirty-six varieties of the finest ever grown in this country. This exhibit is only to be seen to be appreciated, some of which are the following: Gourds, clover seed, 12 kinds of field peas, cotton, long and short staple, hay, corn, sugar cane, silks, oats, tobacco, vegetables of all kinds, fruits of every variety, wines of the very best, and other things too numerous to mention.

Ready for Business.

The Capital City Bank respectfully informs the public that it is now open and ready for business. Deposits solicited. Collections made and promptly remitted. New York Exchange bought and sold. Exchange on all points in Europe issued. Call and patronize us. oct15—1w

GO TO

NUNNALLY'S

FOR

FIREWORKS

Lanterns,

Torches,

Flags,

Velocipedes,

Tricycles,

Bicycles,

Wagons,

Toys,

Dolls,

And the finest line of

French Candy

that is made in the south.

36 Whitehall Street.

Branch Store,

17 PEACHTREE STREET.
wed fri sun 8p

G. W. ADAIR,

Real Estate.

I am having a good demand for property now, and look for a lively fall trade. I have a choice list of property, a good conveyance and am always ready to go with customers and take every pains to suit them in homes or investments.

It is unnecessary to publish a long list of property in my hand. I mention only a few;

I have an elegant large residence on Houston street, near Peachtree street.

A splendid corner on Whitehall, near in, at $6.000.

Two nice little cottages near Air-Line shops, on Randolph street. A good renting property.

A nice five room house on Rawson street, near Crew street.

Two houses close in, on Church street.

A splendid residence on Luckie street.

A cozy cottage on Wheat street, near Young Men's Christian association building. At a sacrifice.

A nice vacant lot on Simpson street, near railroad.

A vacant lot corner Boulevard and Irwin street.

I have quite a large list of places on the Georgia Pacific railroad, in Edgewood, Kirkwood and Decrtur.

I have a large list of property on and near Peachtree street.

I have any kind of property you want, and if you will come I will go out with you and show you around.

8p G. W. ADAIR, 5 Kimball House, Wall St.

N. C. Y. L.

The Nashville, Tenn., College for Young Ladies,

Rev. Geo. W. F. Price, D. D., president, is the leading school in the south for the higher education of women. Unprecedented success; splendid situation; steadily growing patronage; ample buildings; superior faculty. Largest hall in Nashville leased October 1st for use of college. Apply at once for room. oct 19 d&t wky 1

JAPANESE HERB PADS.

YELLOWSTONE KIT'S

JAPANESE

HERB PAD

Thousands of miles have I traveled, and thousands of dollars have I spent, to find at last the secret of restoring old age to youth once more. Can I prove it? you ask; yes, right here now, and with the indorsement of governors of states, judges, leading public men and doctors of California, Oregon, Nevada, Montana, Washington Territory, Tennessee, Georgia, Florida and South Carolina. Centuries ago this herb was known only to the priests and titled ones, but was lost for three centuries, and today, after traveling all over England, France, Germany and the Holy Land, I found it at last in Japan, the secret costing me

$10,0 OO!

I will take any case of KIDNEY COMPLAINT and cure it in TWENTY DAYS, no matter how long standing.

For SEMINAL WEAKNESS, LOST MANHOOD, IMPOTENCE and NERVOUS DEBILITY, and in all cases of SEXUAL POWER, I will positively and permanently restore it in THREE WEEKS' TIME, men of fifty and sixty years of age, to the youth of twenty.

BLOOD DISEASES, SCROFULA, RHEUMATISM, DYSPEPSIA, INDIGESTION, SPEEDILY CURED.

LADIES!

I will take any case of FEMALE WEAKNESS and in ten days give entire relief and a positive cure.

For DEBILITY AND WEAKNESS, from abuse or excess, male or female, it is a positive cure.

Such confidence have I in my SECRET HERB PAD, that for a few days I will sell them at ONE DOLLAR, though they are worth thousands to many. After that you can find them in the drug stores at the regular price.

I will give

FIVE THOUSAND DOLLARS

any known medicine that will restore youth except this.

BEWARE OF IMITATIONS.

No Pad genuine without my Name and cu on every package.

For sale for a few days only at

COR. HUNTER AND LOYD STS., 8 P. M. EVERY NIGHT.

COR. DECATUR AND COLLINS 11 A. M. EVERY DAY.

Ask for Kit's Japanese Herb Pad.
8p top col

WOLFE'S AUCTION HOUSE,

98 WHITEHALL STREET,

THE PLACE TO BUY BARGAINS.

Heavy Overcoats, $2.00 to $4.00.
Cashmere Sacks and Frocks, $1.25 to $3.50.
Choice Pants, $1.25 to $2.50,
Large Oil Paintings, $1.75 to $5.00.
Large Steel Engravings, $4.00 to $6.00.
Bedsteads, $1.50 to $15.00.
Dressers, $3.50 to $25.00.
Four choice Sewing Machines, two fine Bear Robes. Must be sold.
Money advanced on consignments. Auction sales attended to.

8p H. WOLFE, Auctioneer.

ANTHONY MURPHY. JNO. K. MURPHY

ANTHONY MURPHY & SON,

Storage and Commission Merchants,

And Wholesale Dealers in

FLOUR, GRAIN, PROVISIONS & FEED STUFFS.

77 BROAD ST., COR. HUNTER,
ATLANTA, GA.
8p

Carpenters Wanted

AT TALLAPOOSA, GA.

Wages $2.75 to $3.50, for good men. None others need apply. Take Georgia Pacific Railroad on Wednesday, and bring your tools.

Tallapoosa Land & M'f'g Co.

CLOAKS, WRAPS, ETC.

JOHN KEELY'S

Cloaks are upon every tongue!

No end to the Stock of Cloaks at JOHN KEELY'S.

A most extraordinary accumulation of Cloaks.

$28,000 worth of Cloaks on exhibition here now.

CLOAKS AND JACKETS, SHORT WRAPS, AND NEWMARKET DOLMANS AND CIRCULARS!

Anything and everything made in the shape of coverings for ladies.

260 Seal Plush Jackets,
196 Seal Plush Short Wraps,
246 Seal Plush Sacques.

The largest stock of Seal Plush Garments ever accumulated in one southern house. Every London, Berlin and Paris style of this season in Ladies' Cloth Jackets, Ladies Cloth Newmarkets, Braided Jackets, Tailor-made Jackets, Melton Cloth Jackets, Jersey Jackets, Boucle Jackets, Astrakan Trimmed Cloaks and Wraps, Fur Trimmed Cloaks and Newmarkets, Rosary Trimmed Cloaks. The Plush Garments both in Plain Goods and in the Beaded Trimmings. Misses' Coats, Misses' Jackets, Misses' Newmarkets, Children's Wraps of every style.

NOBODY WHO WISHES A CLOAK NEED DOUBT THAT

JOHN KEELY'S

IS THE PLACE TO BUY IT.

You will certainly find what you want, and you will get it at the lowest possible price. At

JOHN KEELY'S.

CLOTHING AND GENTS' FURNISHING.

WE HAVE STUDIED THE WANTS OF THE CLOTHING BUYERS

OUR STORE CROWDED WITH FALL AND WINTER NOVELTIES —IN—

MEN'S, BOY'S, AND CHILDREN'S CLOTHING.

Immense Stock! Correct Styles! Low Prices!

We are showing a Choice Selection of Goods in Our Tailoring Department. Your inspection invited.

HIRSCH BROS.,
Clothiers, Tailors and Furnishers,
42 AND 44 WHITEHALL STREET.

NOTICE!

—o—

Manufacturers are cordially invited to call and see our

EXHIBIT IN MACHINERY HALL.

BROWN & KING,

—Manufacturers and Dealers in—

MILL SUPPLIES,

62 SOUTH BROAD STREET, ATLANTA.
8p un Hirsch

RAILWAY SUPPLIES.

Whether you wish to buy, sell or trade, it will pay you to write us for full particulars.

WALKLEY & CO.,

Brokers in Second-Hand Railway Equipment,

No. 10 WALL STREET, NEW YORK.

Have Always for Sale for Cash, or on Easy Terms on Car Trust, or Will Exchange for Good Securities, a Complete Assortment of

BOX, FLAT, GONDOLA, STOCK AND REFRIGERATOR CARS

we sa las p Also, PASSENGER AND COMBINATION CARS AND LOCOMOTIVES.

LIME, CEMENT AND COAL.

TO BE GIVEN AWAY!

A BEAUTIFUL set of Solitaire DIAMOND Ear Rings, with every ton of Lump Coal purchased from us this season. We will give you a ticket entitling you to a chance of securing a lovely set of DIAMOND EARRINGS. When you give your order a duplicate of it and a number of same will be dropped into a box at our office, and on the first of next April, at 10 o'clock a. m., a little boy will unseal and open the box and take therefrom one of the duplicates, the number of which shall take the Diamonds and the lucky holder can receive the Earrings immediately. This is no lottery or humbug scheme, but a method we have adopted to advertise our magnificent Jellico Parlor Coal. We will have the Diamonds on exhibition in a few days.

No. 8 Loyd st. SCIPLE SONS.

SCIPLE SONS,

Lime, Plaster Paris, Cements. Terra Cotta, Stove Flue,

ABSOLUTELY FIRE-PROOF AND REDUCES INSURANCE.

Sewer Pipe, Terra Cotta Chimney Tops, Stove Thimbles, Fire Brick, Fire Clay, Laths, Cypress and Pine Shingles, Plasterers' Hair, Marble Dust, White Sand, Best Grate and Smith Coals.

NO. 8 LOYD STREET, NEAR MARKHAM HOUSE, ATLANTA, GA

GENT'S FURNISHING GOODS.

MANUFACTORY, BALTIMORE, 14 S. Howard street, | WASHINGTON, D.C. Cor. 7th and E. Steets.

EISEMAN BROS.,

17 & 19 Whitehall St.

TAILORS,

THE LEADING CLOTHIERS,

HATTERS,

FURNISHERS.

We are the Only Manufacturers

OF CLOTHING IN THE STATE.

We are sole agents for the

Celebrated Taylor Hat

EISEMAN BROS.,

17 and 19 WHITEHALL STREET.
sep15—dif lwi 8 and 6 col 8p

THE

VOL. XIX.

A HEARTY GODSPEED.

The President Starts for Washington, via Montgomery.

THE DOINGS OF THE CLOSING DAY.